HISTORIAN BOOK

~~1975~~ 76-77-78-79

1978

1979

BUFFALO BUSY BEES!

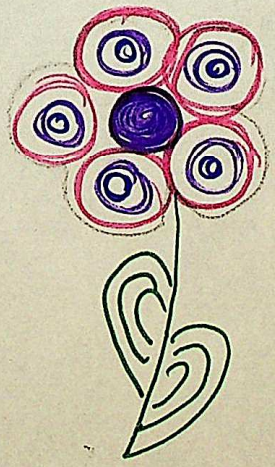

INDEX

1. Index Sheet
2. Club Membership
3. Country Officers
4. Pictures
5. Story
6 Clippings
7. Country Clippings
8. Programs
9 Miscellaneous
10. Secretary and Treasurer Report

Janet

BUFFALO BUSY BEES 4-H CLUB

1979 PROGRAM 1979

CLUB OFFICERS

PRESIDENT:	Shari Freund	Stockton, Iowa	785-6520
VICE PRESIDENT:	Julie Mokhtar	R1 Blue Grass, Iowa	381-1143
SECRETARY:	Lisa Abbott	Buffalo, Iowa	381-2332
TREASURER:	Betsy Otis	R2 Blue Grass, Iowa	381-2280
HISTORIAN:	Tracy Hammonds	Buffalo, Iowa	381-1465
REPORTER:	Sue Saur	R1 Blue Grass, Iowa	381-1553
PHOTOGRAPHER:	Kari Meier	R2 Davenport, Iowa	381-2927

ORGANIZATION LEADER: Mrs. Janet Porstmann
RFD #1 Box 431 Blue Grass, IA 381-1298

PROJECT LEADER: Mrs. Margaret Saur
RFD #2 Box Blue Grass, IA 381-1553

PROGRAM LEADER: Mrs. Mary Ellen Barnes
RFD #2 Hickory Hills
Blue Grass, IA 381-2159

* *

DECEMBER 14, 1978

PLACE: Blue Grass Church TIME: 6:00 P.M. HOST: Babcock's

CLUB ACTIVITY: Royal Neighbor's Nursing Home

CHRISTMAS PARTY

JANUARY 11, 1979

PLACE: Blue Grass Church TIME: 7:00 P.M. HOST: Karen Baney
Michelle Holmes

ROLL CALL: "In a Pickle"

EDUCATIONAL PRESENTATIONS:
- How are Colors made from Primary Colors - Sue Campbell
- Colors Grab You - Felicia Buckley
- Textures in Clothing - Ann Babcock
- Line and Form in Clothing - Lisa Abbott
- Hang it All - Karen Baney
- LEADERS: How Do You Feel About These Colors?

BUSINESS: Basketball Team; hall donation, Heart Fund Drive, Goals

FEBRUARY 8, 1979

PLACE: Blue Grass Church TIME: 7:00 P.M. HOST: Kris Farley
Tiffany Phillips

ROLL CALL: Name an Accessory

EDUCATIONAL PRESENTATIONS:
Game - Chris Snyder
What are Accessories? Kris Farley
How to Sort Laundry - Kathleen Orman
Decision Making Process in Shopping - Renee Babcock
Look to the Label - Betsy Otis
Signs of Quality _ Julie Mokhtar
How to do Hand Laundry and What to wash by Hand - Michelle Holmes
Clothes & Values - Susan Saur

BUSINESS: Achievement Show Date, Basketball Sheet

MARCH 8, 1979

PLACE: Blue Grass Church TIME: 7:00 P.M. HOST: Angie&Crissy Day
Lisa Sharar

ROLL CALL: This year I want to learn to.....

EDUCATIONAL PRESENTATIONS:
Parts & Care of a Sewing Machine - Carolyn Porstmann
Equipping a Sewing Box - Ginger Saur
Pressing Equipment - Jane Shrader
Nail Care - Lisa Sharar, ~~Chris St. Pierre~~ angie Day -
Game - Cyndi Snyder
Hair Care - D'dree Thomas

BUSINESS: Basketball Tournament; Annual Meeting, Dog Training

---

APRIL 12, 1979

PLACE: Blue Grass Church TIME: 7:00 P.M. HOST: Tracy Hammons
Lisa&Pam Abbott

ROLL CALL: Name a Sewing Machine Part or a Sewing Tool

EDUCATIONAL PRESENTATIONS:
How to Take Measurements: Angie & Crissie Day
What Does a Pattern Envelope Tell Us? Sue Barnes
~~Choosing an Easy to Sew Pattern - Tiffany Phillips~~ - Did August
What do Pattern Markings Mean & How to Transfer Them to Fabric - Ann Ewoldt
How to Lay Out a Pattern Using Instruction Sheet - Julie Meye

BUSINESS: Mother-Daughter Banquet; Baseball; Nursing Home Visit

40.34

MAY 17, 1979

PLACE: Blue Grass Church TIME: 7:00 P.M. HOSTS: ~~Deb Nissen~~
D'dree Thomas
Sue Barnes
Sue Campbell

ROLL CALL: Something I'd Like to Sew this year.

MOTHER'S MEETING: Choosing an Easy to Sew Pattern - Tiffany - Deb - Nygaet
All Mothers are Guests at this meeting
Fair List information to be given out
LEADERS: Fair List Explanation

BUSINESS: Camp; ~~Baseball~~ Practice; Achievement Show - Banquet

---

JUNE 14, 1979

PLACE: Blue Grass Church TIME: 7:00 P.M. HOSTS: ~~Felicia Burkhart~~
Julie Meye
Kari Meier

ROLL CALL: The Color I like most to wear and WHY.

EDUCATIONAL PRESENTATIONS:
~~Stayastitching - Ann Schrader~~
Let's Get it Hemmed - Shari Freund
Sewing Darts - Tracy Hammons
Unders~~ewing~~ Closing - Kari Meier
~~What to Look for in Choosing Fabric - Deb Nissen~~
Lap Zipper - Jodi Mokhtar
~~Seam Finishes - Pam Abbott~~

BUSINESS: Achievement Show; Baseball Tournament; Picnic plans

---

NO MEETING JULY 2 Ach. Show NO MEETING

AUGUST 15, 1979

PLACE: Lyons Co. TIME: 18:00 HOST: CLUB

* * * ANNUAL PICNIC * * *

SEPTEMBER 13, 1979

Jane Schrader
Ann Ewoldt

PLACE: Blue Grass Church TIME: 7:00 P.M. HOSTS: Julie&Jodi Mokhtar
Kathleen Urman

ROLL CALL: The Thing I got the Most Out of This Year Was.....

BUSINESS: RECORD BOOK ~~WORKSHOP~~ Election

OCTOBER 11, 1979

Babcock

PLACE: Blue Grass Church TIME: 7:00 P.M. HOST: ~~Ann Ewoldt~~
~~Jane & Ann Schrader~~

ROLL CALL: ~~How often I Wash my Hair~~

EDUCATIONAL PRESENTATION:
HAIR CARE - ~~Speaker from Stewart's Hairstyling~~

BUSINESS: Family Night, ~~Election of Officers~~, Halloween Party

---

NOVEMBER 8, 1979

PLACE: Blue Grass Church TIME: 7:00 P.M. HOST: Shari Freund
Betsy Otis

ROLL CALL: My Goal in Home Improvement is:

EDUCATIONAL PRESENTATIONS:
All girls who did not give a talk during year will make them up at this meeting.

BUSINESS: Enrollment cards, Christmas Party, Farm Youth Banquet
Family Night, Nursing Home Visit

DECEMBER 13, 1979

PLACE: Blue Grass Church TIME: 6:00 P.M. HOSTS: Carolyn Porstmann
Sue Saur
Ginger Saur

CHRISTMAS PARTY

PLEASE NOTE: If a member cannot attend a meeting, she is expected to CALL A LEADER before the meeting. If nothing is heard from member for three (3) consecutive meetings, she will be dropped from membership.

*****ALL MOTHERS are invited and encouraged to attend any meeting or all meetings as guests. We as leaders welcome and encourage your interest.

MEMBERS: We as your leaders took our time to make up this program. Now, it is your turn to do your part by participating in all ways. 4-H will be what you make it!

WE WISH FOR YOU A HAPPY AND SUCCESSFUL YEAR!

Margaret Saur
Mary Ellen Barnes
Janet Porstmann

Search and You Will Find

1979 SCOTT COUNTY 4-H ANNUAL MEETING

Friday, April 20, 1979

7:30 P.M.

Davenport West High School Auditorium

Extension 4-H and Youth Committee

Overall Co-Chairpersons ..... Bill Schurr
Merle Byram

Program ..... Kay Runge

Collage ..... Betty Hein
Deloris Blake

Advance of Colors ..... Bill Bailey

Stage Help ..... Russ Paper

Practice Session ..... Bill Schurr,
Merle Byram, All members
4-H & Youth Committee

Ballots ..... Dale Kreiter, Dave Paulsen,
Don Baustian, Deloris Blake

Ushering ..... Dave Paulsen, Bill Bailey
Northwest Challengers
Davenport Angels

Initiation ..... Nelda Friederichs
Bonnie Moeller
Allens Grove Tri Mu Jr. & Srs.
Allens Grove Wide Awakes

Officers ..... Bill Schurr, Chairman
Joyce Bauwens, Secretary

Search and

You Will Find

Front row, left to right: Rene Vincent; Denise Schurr; Becky Kordick, Youth Director; Sharon Spies; Nancy Klindt; Monica Seghers.
Back row: Mark Rock; Todd Gehrls; Dan Bernick; Loren Keppy; John Costello.

1978-79 4-H Council Directory

PRESIDENT
Sharon Spies
Route 1, Eldridge 52748
Lincoln Go-Getters, Sr.
Ph: 285-4998

VICE-PRESIDENT
Nancy Klindt
Route 1, Davenport 52804
Lincoln Go-Getters
Ph: 355-8754

SECRETARY
Denise Schurr
Route 1, Box 180
Bettendorf 52722
LeClaire Boosters, Sr.
Ph: 289-5305

TREASURER
Daniel Bernick
Route 1, Walcott 52773
Blue Grass Sr. Farmers
Ph: 284-6621

REPORTER
Rene Vincent
Route 1, Box 149A
Bettendorf 52722
Pleasant Valley Pals
Ph: 359-9239

HISTORIAN
Monica Seghers
Route 1, Long Grove 52756
Winfield Wo-He-Lo
Ph: 285-4143

Todd Gehrls
Route 1, Dixon 52745
Hickory Grove Jr. Farmers
Ph: 282-4117

Loren Keppy
Route 1, Durant 52747
Cleona Clippers
Ph: 785-4770

Mark Rock
Route 1, Dixon 52745
Hickory Grove Jr. Farmers
Ph: 1-843-2281

John Costello
Route 1, Long Grove 52756
Winfield Whirlwinds
Ph: 285-4684

4-H Council Candidates

MEET YOUR COUNTY 4-H COUNCIL CANDIDATES FOR 1979-1980

DEBBIE BLAKE, 16, a member of the Blue Grass Sunshine Workers Sr. She is an 8 year 4-H member. Debbie is very active in club activities and has received awards in rabbits, babysitting and food and nutrition. She attended State 4-H Conference and will go on the Washington, D.C. trip. Mr. and Mrs. Donavan Blake are her parents.

KATHY JO BLAKE, 16, has been a member of the Sheridan Hustlers Sr. for 8 years. 4-H projects Kathy Jo has carried include creative arts, dairy, citizenship. She has been very active in her club and has attended State 4-H Conference, Intermediate Shortcourse, and Canada Exchange Trip. She will be going to Washington, D.C. Her parents are Mr. and Mrs. Chris Blake.

TOM CLAUSSEN, 17, has been a member of LeClaire Happy Juniors for 8 years. A few of his projects are baby beef, market pen, market barrow, market litter, and production gilts. He placed 2nd as judging team in state to represent Iowa in Kansas City and has attended State 4-H Conference. He will be going to Washington, D.C. His parents are Mr. and Mrs. Arnold Claussen.

BART COSTELLO, 16, has belonged to the Winfield Whirlwinds for 8 years. He has carried projects of dairy, gardening, woodworking, and electricity. His dairy judging team was 1978 alternate in Scott County and he has gone on Canada Exchange Trip. He has been selected to attend Leadership Conference. His parents are Mr. and Mrs. Francis Costello.

BRIAN ENGELBRECHT, 16, has been a member of the Sheridan Sluggers, Sr. for 7 years. Brian has received champion exhibit in safety and electricity-indoor and outdoor. Safety demonstration received excellence at county fair and merit at state fair. Hosted Canadian 4-Hers and Far East student visits. He will attend State 4-H Conference and Washington, D.C. His parents are Mr. and Mrs. Wilbert Engelbrecht.

EILEEN FAHRENKROG, 15, has been a member of Hickory Grove Sr. Blue Belles for 6 years. She has been busy with citizenship, gardening, forestry, and rabbit projects. Eileen has attended Citizenship Shortcourse and will be going to Washington, D.C. and Conservation Camp. Her parents are Mr. and Mrs. Vernon Fahrenkrog.

JAMES HARMSEN, 16, of the Blue Grass Sr. Farmers for 5 years has carried beef, rabbits, and market pen for projects. He has attended Citizenship Shortcourse and Dairy Camp. He has been selected to go to Leadership Conference, State 4-H Conference and Washington, D.C. His parents are Mr. and Mrs. Elwood Harmsen.

CATHY HEIN, 16, has been a member of the Cleona Clover Leaves Sr. for 8 years. Her 4-H projects include beef, swine, dog, communications, and citizenship and she has held many club offices. Cathy attended State 4-H Conference and will be going to Washington, D.C. Her parents are Mr. and Mrs. Leo Hein.

MYRA HOLST, 16, of the Cleona Clover Leaves Sr. for 8 years, received the Consumers Education Award in 1978 and has carried swine, beef, and clothing projects. She was a Canadian exchange host and guest and attended Intermediate Shortcourse. Myra will be going to Washington, D.C. Her parents are Mr. and Mrs. Donald Holst.

KATHY KLUEVER, 16, is an 8 year member of the Hickory Grove Sr. Blue Belles. Such projects as money management, health, gardening, babysitting and creative arts have kept Kathy busy. She attended State 4-H Conference and went on Canadian Exchange Trip. Her record book was selected to go to Area in 1978. She will be going to Washington, D.C. this summer. Her parents are Mr. and Mrs. Aaron Kluever.

LOREN NIEMANN, 16, has been a member of the Sheridan Sluggers Sr. for 8 years. He has been active carrying swine, garden, rabbits and welding projects. He went to Co-ed Camp and judging workouts. Loren will attend Washington, D.C. trip. His parents are Mr. and Mrs. Gerald Niemann.

TERRY RALFS, 16, of the Hickory Grove Jr. Farmers has been in clubwork 8 years. He has carried market swine, market beef, advance beef, woodworking, safety and citizenship projects. Terry has received the Scott County Pork Producer Award and has attended judging workouts. His parents are Mr. and Mrs. Ronald Ralfs.

ANN WELLENDORF, 16, is an 8 year member of the Blue Grass Sunshine Workers Sr. Her 4-H activities include Conservation Camp, State 4-H Conference, and projects such as clothing and gardening. Mr. and Mrs. Robert Wellendorf are her parents.

Honorary Members

1934 Walter Dietz, Blanche Eddy and Louise Brus
1935 Herman Schmidt, Mrs. W.S. Pasche
1936 Mr. Julius Paustian
1937 Mrs. Errett Calderwood

1938 Mrs. Margaret Goble Hall, Mrs. Hilda Mathey
1939 Mrs. H. L. Paustian, Detlef Ihms
1940 Dr. Marker, Dr. Harkness
1941 Mrs. Otto Schiele, James Holst

1942 Mrs. Chris Altman, Mrs. Alfred Frye
1943 Mrs. Ella Kay, Charles Lewis
1944 Miss Moran, A.P. Adler
1945 Mrs. L.J.H. Moeller, Mrs. Grover Rohlk

1946 J.R. Underwood
1947 Wilma Zabel, Mrs. R. Schmidt
1949 Mrs. Raymond Boll
1950 Miss Helene Dilger

1951 Harvey Kuhl, Mr. Baumgartner
1952 Mrs. Alfred Spies
1953 Marie Schlapkohl
1954 Mrs. Blanche Baughman

1955 Rosa Dietz, Ruby Klever, Mrs. L.W. Kuehl
1956 Mrs. Ray Baetke, Mrs. E.L. McCleary
1957 Mrs. Alvin Rock, Mrs. Ben Litscher
1958 Mrs. Otto Wendhausen, Mrs. Elmer Hamann

1959 Mrs. Harold Jugenheimer, Mrs. Albert Hamann
1960 Mrs. Harvey Moeller, Mrs. Ed Hamerlinck
1961 Mrs. Fred Keppy, Mrs. Elwin Holdorf
1962 Mrs. Clarence Bell, Mrs. Harry Steffen

1963 Mrs. H. A. Schnekloth, Mrs. Donald Holst
1964 Mrs. Don Seydel, Harvey Goering
1965 Mrs. Walter Brus, Mrs. A.E. Kretschmar
1966 Mrs. Willard Lowe, Mrs. Wilbert Baetke, Lettie Zuber

1967 Mrs. Lloyd Schmidt, Mrs. Foster Auliff
1968 Mrs. Vera Lensch, Mrs. Alvin Kay
1969 Mrs. Wesley Schmalz, Mrs. Warren Fick
1970 Mrs. Harry Hahn, Mrs. Laverne Arp

1971 Mrs. Ed Johnson Jr., Mrs. Lester Auliff, Robert Tank, and Ed Weertz
1972 Charles Grayson, Kenneth Dietz, Barbara Mohr, Ted Porstmann
1973 Mrs. James Madden, Mrs. Anthony Mohr, Ralph Keppy and Robert Lage
1974 Mrs. Alwayne Spies, Donald Olson, Alvin Mohr, Harry Lorenz

1975 H.A. Kardel, Howard Lennon, Bill Tubbs, Ruth Willers
1976 Arnie Claussen, Wayne Hansen, Becky Deede, Mrs. Ed Weerts
1977 Chuck-Hansohn, Elmer Soenke, Katie Dittmer, Carolyn Paustian
1978 Betty Claussen, Jeanette Keppy, Roy Keppy, George Miller

1979 Gene Bernick, Ron Irwin, Judy Masat, Joan Tisinger

l Meeting

), 1979

H SCHOOL AUDITORIUM
).m.

Historian's Report ..... Monica Seghers

Business Meeting ..... Sharon Spies

HONORARY MEMBER INITIATION...conducted by Winfield Wo-He-Lo
Winfield Whirlwinds

Installation of 79-80 County 4-H Council ..... by present 4-H Council

"Scott County 4-H Collage" ..... by present 4-H Council

Attendance Awards Announced ..... Todd Gehrls
Highest Percent Boys .....
Highest Percent Girls .....
Most Members Boys .....
Most Members Girls .....

Adjourn ..... Sharon Spies

4-H Pledge ..... Nancy Klindt

Retire Colors ..... Mark Rock and Monica Seghers

USHERS: Davenport Angels and Northwest Challengers

bers from Scott County
nd Dan Bernick

o whom
ould with-
nplete his pur-
with the terms
unsuccessful bidders
ed promptly.
of Bids: All bids shall be un-
itional except as provided in this
notice, for an entire issue of bonds and
shall specify the rate or rates of interest
in conformity to the limitations of the
following paragraph, and all other
things being equal, the bid at par and
crued interest and bid for the lowest
rest rate will be given preference.
onds will be awarded to the bidder
g the lowest interest cost, which
determined by aggregating the
wable by the issuer over the
ids in accordance with the
ch bid presented, and deduc-
from the premium, if any,
n said proposal.
Interest: The rates of in-
fied in the bidder's proposal
rm to the limitations

ls of each annual maturity
he same interest rate.
nd shall bear more than one
te and no bid calling for sup-
coupons will be accepted.
f interest bid must be in
ne-eighth or one-twentieth
t.
aximum coupon rate of in-
l not be exceeded. No rate of
amed shall be more than two
gher than the lowest rate of
med.
rates of interest named
six in number. Repeat-
d rate shall not be

Nancy Klindt Crowned Scott Co. Beef Queen

Nancy Klindt, of rural Davenport was crowned the new Scott County Beef Queen at Tuesday night's meeting of the Scott County Cattlemen's Association. The Beef Princess was Sue Saur of Buffalo.

Runners-up in the queen competition, which was considered outstanding by the judges, were Chris Curtis of rural Princeton and Shelly Mumm of New Liberty.

Bill Tubbs, editor of the North Scott Press, was recognized for the contributions of the Press to the Cattlemen's Association.

4-H clubs from Princeton, Lincoln and Buffalo received special herdsmanship awards for work at the Mississippi Valley Fair, and two 4-H demonstration teams were recognized, because their subject pertained to beef. They were Connie Holst and Julie Wilson, and David Paustian and Troy Ralfs.

Kent Paustian was elected president of the association for the coming year, and Dan Claussen vice-president. Secretary will be Ron Kardel, and Bill Schurr will be treasurer.

New board members are Steve Hamilton, Ken Tank and Merle Turkle. Members who will continue on the board are John Keppy and Randy Pewe. Retiring officers are Dale Schlapkohl, Robert Holst and Robert Henzen.

Spartans Upset NS

NSP PHOTOS

next fall.
honor high
r ranking in
rcent of their
and include
arium and
award from
enrollment.
this area

t Jennifer
y e
ghe Carolyn
conomics.
rt: Peg
ndscape
Jay
e-veterinary
d Wendi Puck,

usan Lehms,
rations.

Heard
eech

efe,
or,
com a
Las

4-H AWARD WINNERS--These Scott County 4-H club members were recognized for outstanding achievement at last week's annual meeting of the Scott County Cattlemen's Association. They are, from left: David Paustian, Nancy Klindt, Troy Ralfs, Sue Saur, Brad Musal, John Dexter and Craig Holst. Paustian and Ralfs gave a demonstration on beef by-products, while the other 4-H'ers represented clubs which won herdsmanship awards: Holst, Dexter and Musal from Princeton; Klindt from Lincoln and Saur from Buffalo.
NSP PHOTOS

Wallace To Start Student Teaching

Michael Wallace of

4-H officers await visitors at the tower at the front entrance to the fairgrounds (left). They are, from left, ground level: Pat Whisler (vice-president), Debbie Niemann, Terri Drumm, Jim Berger (historian), and Keri Storjohann (president). On steps: Tony Dexter, Karol Keppy, Brad Mumm (reporter), Marianne Curtis (secretary), Dan Boll and Maggie Costello. Not pictured are Craig Gehrls (treasurer) and Steve Zelle.

Four Honored By Scott 4-H Clubs

Sharon Spies, daughter of Mr. and Mrs. Alwayne Spies, Eldridge, was elected president at the 1978 4-H annual meeting held April 21 at the West High School auditorium. Some 600 4-H'ers, leaders and parents were in attendance.

Other county 4-H council officers elected were Nancy Klindt, daughter of Mr. and Mrs. Donald Klindt, Davenport, vice-president; Denise Schurr, daughter of Mr. and Mrs. William Schurr, Bettendorf, secretary; John Costello, son and Mr. and Mrs. Francis Costello, Long Grove, treasurer, Rene Vincent, daughter of Mr. and Mrs. Gene Vincent, reporter; and Monica Seghers, daughter of Mr. and Mrs. Milton Seghers, historian.

Those not elected but serving on the 1978-79 4-H council include Daniel Bernick, son of Mr. and Mrs. Eugene Bernick, Walcott; Todd Gehrls, son of Mr. and Mrs. Lowell Gehrls, Dixon; Loren Keppy, son of Mr. and Mrs. Ralph Keppy, Durant; Mark Rock, son of Mr. and Mrs. Loraine Rock, Dixon.

4-H council officers and members are responsible for guiding many of the activities such as 4-H basketball and softball, skating parties, 4-H camps and recreational programs. Council members serve one year.

Those officers and council members going off the council are Keri Storjohann, president, Pat Whisler, Donahue, vice-president; Marianne Curtis, Long Grove, secretary; Craig Gehrls, Dixon, treasurer; James Berger, Davenport, historian; Brad Mumm, New Liberty, reporter; Tony Dexter, LeClaire, Steven Zelle, LeClaire, Margaret Costello, Long Grove, Debbie Niemann, Davenport, Terri Drumm, Davenport, Karol Keppy, Wilton, Daniel Boll, Donahue. These council members were *in charge of the 4-H annual meeting election and program.*

The clubs inducted four outstanding community leaders into their organization as honorary 4-H members during the annual meeting.

Honorary members include Mrs. Ray Keppy, Route No. 1, Eldridge; Mrs. Arnold Claussen, R. R. No. 1, LeClaire; Roy Keppy, R. R. No. 3, Davenport and George Louis Miller, Blue Grass. Scott County 4-H clubs induct those of the community who have given service above self to the 4-H organization.

Honorary members service includes some of the following:

Mrs. Raymond Keppy, -- An avid supporter of 4-H through the years, she has used her leadership and talents to help 4-H Leaders and 4-H members. She and her husband have helped coordinate exchange trips. She attended the Maryland exchange trip. She has served as supervisor at the fair for a variety of 4-H craft projects. Has helped conduct craft workshops for 4-H'ers. She served as a 4-H leader for 9 years in the Sheridan Girls Club and on the 4-H and Youth Committee for 2 years.

Mrs. Arnold Claussen, -- An energetic enthusiast of all aspects of the 4-H program. She directed and helped start the apple pie contest at the Mississippi Valley Fair. Has been responsible for basketball and softball drawing and pairings, for the last four years. She conducted record book workshops for 4-H'ers. She has served on the 4-H and Youth Committee for four years and was a 4-H leader for 5 years.

Roy Keppy, -- Four-H'ers in Scott County and all across the midwest have benefited from advise from Roy. This help has come through 4-H swine project workshops, livestock judging workouts, and judging of projects. Roy has served on the 4-H and youth committee for six years and as a 4-H swine project leader. He has supported 4-H in all aspects *and his sound unselfish support of the Scott County 4-H* program is greatly appreciated.

George Louis Miller, -- A continual love and concern for young people motivated George to work as a 4-H Mississippi Valley Fair dorm supervisor for 21 years. Miller stayed day and night for 10 days of the fair during those 21 years. Miller said, "It thrilled me to see young boys and girls smile and cheer when they won the honors, having seen some of them cry years earlier when they won nothing."

State 4-H officers attending included two state officers from Scott County, David Petersen, state co-president and Sue Boeding, state co-secretary. Roxanne Willers, state council member, was not able to attend.

Winning the attendance awards were: Highest percent boys--LeClaire Happy Jrs., Buffalo Challengers and Allens Grove Wide Awakes; highest percent girls--Blue Grass Sunshine Workers; most members boys--Buffalo Challengers and Hickory Grove Jr. Farmers (18); most members girls--Buffalo Busy Bees, (19).

The 4-H Collage was the highlight of the evening, presented by the Collage committee consisting of Delores Blake, Betty Hein, Kay Runge, 4-H Council representatives: Jim Berger, Maggie Costello, Karol Keppy, Terri Drumm and Steve Zelle. Each 4-H club and individual member in Scott County is encouraged to save pictures through out the year to be used in the collage for the next annual meeting.

1978-79 COUNTY COUNCIL -- The new County Council elected at the 4-H annual meeting held at West High School, Friday evening are: front row, left to right, Rene Vincent, reporter; Denise Schurr, secretary; Becky Kordick, Scott County 4-H and youth leader; Sharon Spies, president; Nancy Klindt, vice-president; and Monica Seghers, historian. Back row: Mark Rock, Todd Gehrls, Dan Bernick, Loren Keppy, and John Costello, treasurer. NSP PHOTO

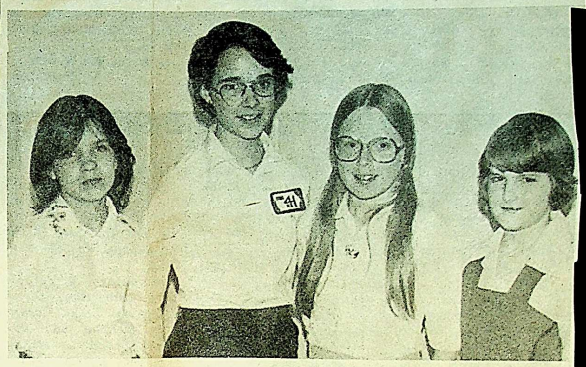

NEW CHARTER CLUBS -- New charter clubs announced at the 4-H annual meeting Friday evening were the Lucky Ladies, Ridgeview Brave Knights, and the Davenport Rainbow Power. Members of the Lucky Ladies are pictured above. They are, left to right, Lori Westendorf, Fiona Dawson, Nancy Wolf and Kari Snell. Absent were, Barbara Ruser, Eva Burge and their leader, Mary Lange. Leaders of the Ridgeview Brave Knights are Nancy Clark; the Davenport Rainbow Power are Carol Malinowski and Rod Gosh.

NSP PHOTO

4-H FOUNDATION AWARDS -- The Iowa State 4-H Foundation Award was presented to the Walcott Trust and Savings Bank and Central Trust and Saving Bank at the 4-H annual meeting held Friday evening, April 21 at West High School. Accepting the awards in behalf of the banks were, Eugene Bernick and Robert Tank. Both institutions have given over $1,000 in support of the 4-H program. The funds are used for camps and a portion is returned to the local area. The awards were presented by Don Olson, Scott County Extension Director.

NSP PHOTO

Jeannette Keppy

Roy Keppy

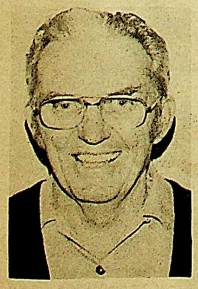

George L. Miller

Betty Claussen

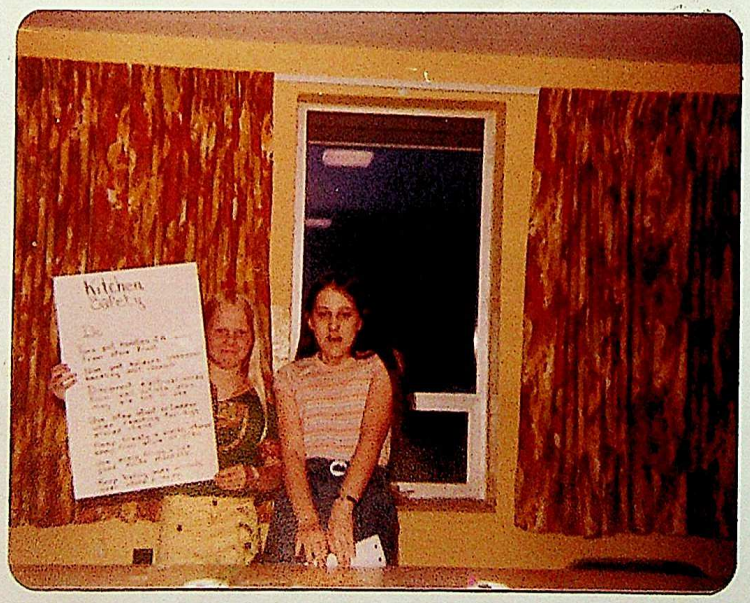
Kitchen
Safety

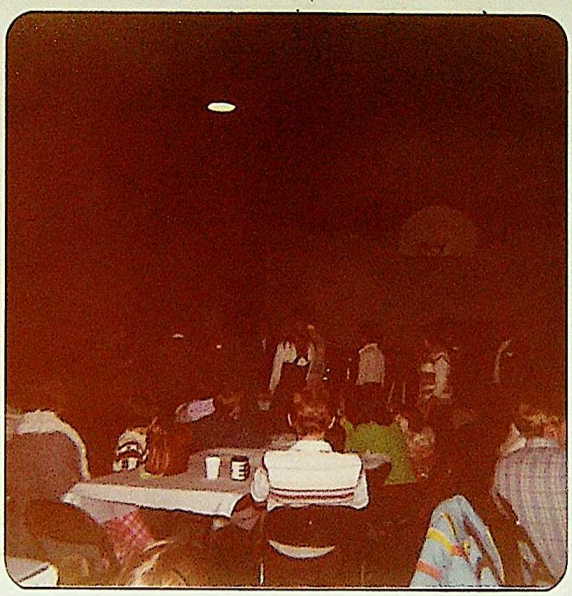

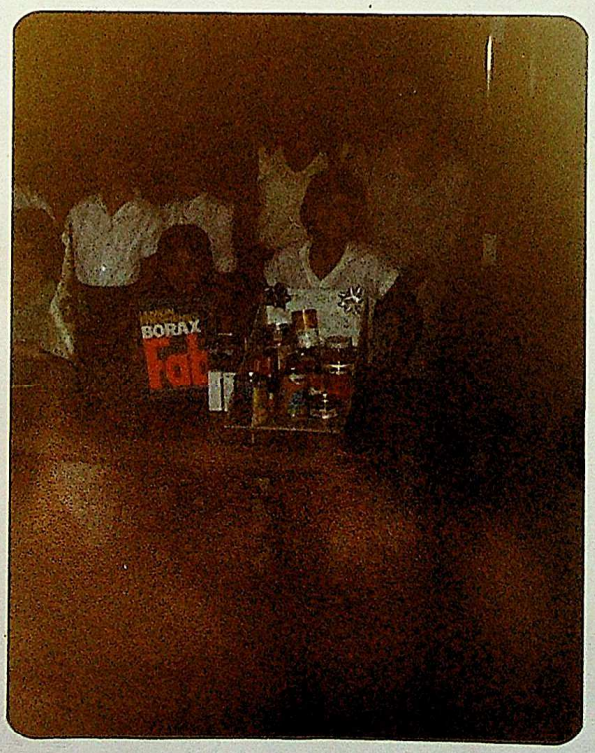
BORAX
Fab

1978

"Why I Want To Be A 4-H Leader"

Scott County extension 4-H and youth leader Bill Sirowy thought it would be interesting for leaders of local 4-H clubs to tell just what it is that they like about serving in that capacity.

Like community volunteers who work with numerous other youth groups and on various civic projects, 4-H leaders aren't paid for their time. What is it, then, that motivates these people to serve?

Here are some of the responses Sirowy received in his questionnaire:

+**Jean Wilson, Lincoln Go Getters Jr.** – "4-H is a well rounded experience to help our children grow to be responsible adults. I wanted to be a part of this and encourage good homemaking and good citizenship."

+**Mrs. Ronald Meyer, Hickory Grove Jr. Blue Belles** - "I enjoy working with the younger girls. They are so eager to learn. . ."

+**Diana Irvin, Davenport Shamrocks** - "I became a leader because I was in 4-H and I think it is important. I feel I can be of help to the girls."

+**Eunice Grell, Allen's Grove Tri Mu, Jrs.** - "I want to help the girls get a good start. I felt my own girls would be more interested if I took an active interest."

+**Claudia Criswell, Pleasant Valley Pals** - "I agreed to be a leader because our club had only one leader. I have enjoyed the experience very much. Working with the girls has been rewarding."

+**Beverly Boyle, Princeton Livewires** - "I had been in 4-H as a girl and have always been interested in it. My own daughter is now a member and it is something I can do for her. I enjoy helping the girls. . ."

+**Betty Frazee, Park View Pioneers** - "It's a chance to get better acquainted with the young people. It is a means to 'pay back' for the many hours others spent with me in my own 4-H work."

+**Norma Cassidy, Bettendorf Busy Bees** - "Our club was ready to fold. 4-H seems such an asset to young people, it would have been unfair to deprive the girls of the experience. It has been a form of adult education for me!!"

+**Joane Fahrenkrog, Hickory Grove Jr. Blue Belles** - "I like being with the girls. I hope to share the knowledge I have learned while I was in 4-H. By being a leader I hope to help girls learn some of the basics of clothing, foods and nutrition, and home improvement. I feel I am learning at the same time."

+**Margaret Saur, Buffalo Busy Bees** - "There was a real need. I could be more active in this part of my daughter's life. It is enjoyable, because I learn right along with the girls."

+**Pat Doyle, Allens Grove Jrs.** - "4-H offers the best kind of program for my daughter - well-rounded (social and educational), and I know how much she enjoys belonging. I wanted to be a member when I was in school and couldn't, so I'm happy to be a part of it now as a leader."

+**Darla Schroder, Princeton** - "I enjoy working with children and watching them grow socially and in knowledge."

+**Carol Mathias, Park View Pioneers** - "I was in 4-H and can see how much I learned. Would like to pass on the 4-H program to my daughters and their friends. Am certain there is much I can learn from 4-H and the young people."

+**Mary Giebelstein, Davenport Angels**-"4-H offers youths the knowledge, use and achievement of all the important living skills. People have to live and live with each other, therefore they have to be taught. Because this is so important, I want to help the youths . . . I learned from 4-H as a youth and I'm still all for it."

+**Leila Rekemeyer, Cleona Clover Leaves Jr.** - "I accepted because I enjoy children. 4-H has a lot to offer the girls. I hope to relate to the girls and see them grow from buds into full bloom ladies."

+**Bev Keppy, Sheridan** - "I hope to spark some enthusiasm and to be able to help and encourage these girls to develop their talents, skills and personalities to their individual capacities."

+**Gertrude Danielsen, Bettendorf Daisies** - "There's a great need for 4-H."

+**Betty Cerny, Bettendorf Busy Beavers** - "I have a great deal of pride in knowing I helped to organize the first urban 4-H club in Bettendorf. We have three daughters in 4-H and hope our 4th will become a member."

+**Janet Porstmann, Buffalo** - "I did not like 4-H when I was young and quit at 13. I became a leader because there was a need for one – my children's enthusiasm rubbed off on me. 4-H is an opportunity for parents to give of their time and themselves teaching children things they otherwise would not know. What better gift can you give your children than yourself?"

+**Bette Hauber, Davenport Lassies** - "4-H offers our youth a valuable and worthwhile program. Besides teaching many skills and techniques, it offers them a great opportunity to become a leader as well as teaching them a sense of responsibility."

+**Mary Frick, Cleona Sr.** - "It's a privilege to be a part of the 4-H program. 4-H was valuable in my development and this is my opportunity to share my time with others as they have done with me. I have met so many terrific girls, parents, leaders, people and have learned so much. 4-H has helped me get acquainted in Scott County."

+**Sharon Hank, Bettendorf Busy Bees** - "4-H was a well rounded program when I grew up. It was offered only for farm girls then, so I want to introduce it to city girls and show them what fun and what a learning experience can be."

+**Audrey Byram, Duck Creek Darlings** - "4-H played such a large part in my growth and development that I in turn want to do my part in helping insure that this program is available to our daughter and her friends."

+**Joanne Tisinger** - "Record keeping is one of the greatest assets of 4-H. Getting an early start is valuable all their lives."

+**Delores Blake** - "I enjoy the girls. 4-H has much to offer and I am proud to be a part of it. It has something for everyone – so many aspects and opportunities. . ."

+**Ginny Morse** – "I got involved for my daughter's sake, and because I always wondered what 4-H was all about. It is well organized and strictly geared for kids. Kids have something to work for with a recognizable achievement in the end. I'm just very impressed with all the good 4-H brings to our kids."

OTHER - DAUGHTER BANQUET

April 30, 1979

STARLITE BALLROOM

MISSISSIPPI VALLEY FAIRGROUNDS

A CENTURY OF FASHION

1979 4-H Council

Sharon Spies. . . . . President
Nancy Klindt. . . . . Vice President
Denise Schurr. . . . . .Secretary
John Costello . . . . . Treasurer
Rene Vincent. . . . . .Reporter
Monica Seghers. . . . . Historian
Daniel Bernick Todd Gehrls
Loren Keppy Mark Rock

Extension 4-H and Youth Committee

William Schurr . . . . . .Chairperson
Merle Byram . . . . . Vice-Chairperson
Joyce Bauwens. . . . . Secretary
Bill Bailey Bonnie Moeller
Donald Baustian Pat Nelson
Deloris Blake Russell Paper
Nelda Friederichs Dave Paulsen
John Hermiston Ronald Ralfs
Betty Hein Kay Runge
Dale Kreiter
Linda Paustian. . . . . Leader
Bernard Brus. . . . . .
James Geurink. . . . . Representatives

Scott County Extension Staff

Donald P. Olson . . . . . .County Extension Director
Jane Jurrema. . . . . Extension Home Economist
Becky Kordick. . . Extension 4-H and Youth Leader
Bob Bob . . . .Urban.Extension 4-H and Youth Leader
Jeanette Burton . . . . . Office Assistant
Mary Ann Drexler. . . . . Office Assistant
Nita Tillotson. . . . . Office Assistant
Ruth Day . . . . . ENP Office Assistant

PROGRAM

Toast Mistress. . . . . .Sharon Spies
Grace . . . . . Denise Schurr
Introductions. . . . . Sharon Spies
Toast to Mothers and Daughters. . . Mrs. Julie Klindt and Nancy Klindt
Relax with . . . . . .Monica Seghers and Rene Vincent
Skit. . . . . Winfield Wo-He-Lo
Relax with . . . . . Monica Seghers and Rene Vincent
Program .."A Century of Fashion". . . . . arranged by Betty Spies and Lincoln Go-Getters
Head Table Decorations LeClaire Boosters, Senior

* *

Favors Compliments of:
Eldridge Cooperative Company
Gambles Store, Eldridge
Central Trust and Savings Bank, Eldridge
Liberty Trust and Savings Bank, Durant
Swiss Valley Farms, M.V.M.P.A.

Banquet Committee.. Deloris Blake, Chairperson and Ladies of the 4-H and Youth Committee

* *

FIND YOUR FAVORITE GARDEN FLOWER -We've given No. 1

1. I hung the white cape on your rack.
2. Never pop Pyrex ware into a hot oven.
3. The castastrophe left its scar nationwide.
4. Have you bought new cake pans yet?
5. If you ram a rig old as this one it may fall apart.
6. Knowing the correct verb enabled her to get a a higher rating.
7. Don't let his nap drag on all afternoon.
8. The heat is not as terrific as last summer.
9. Her writing includes poetry and prose.
10. This mountain view should inspire anyone.
11. I think this panda is your favorite toy.

Going full circle on the merry-go-round (above) are 4-H officers Nancy Klindt, Becky Kordick (4-H and youth leader), Rene Vincent, Mark Rock, Loren Keppy, Sharon Spies, Denise Schurr and Monica Seghers. Not pictured are John Costello, Dan Bernick and Kent Gehrls.

THE H'S FOUR

1. I pledge my head to clearer thought,
that in the life I face
I'll make my home, my country
and my world a better place.

2. I pledge my heart to loyalty,
that I may surely be
A champion of justice
for all humanity.

3. I pledge my hands to service,
that I may always try
To give my courage and my strength
to those with less than I.

4. I pledge my health to living
a life in which I dare
To reach out for my brother's hand,
to love and hope and care.

5. I take my stand, I make my pledge,
and each day it means more,
And from now on through all my life
I'll pledge the H's four!

4-H News

Buffalo Busy Bees

The regular meeting of the Buffalo Busy Bees was held on April 7 on a tour bus on the way to visit Nauvoo, Ill. There were 44 members and mothers in attendance.

Under new business, we discussed the mother-daughter banquet and our leader handed out our tickets. Six mothers and members are planning to attend.

We discussed having a bake sale to make money. We voted on it and it was decided to have it on April 19 at 9 a.m. at the Blue Grass Bank.

Next we discussed the annual meeting. We are planning on all meeting at Happy Joe's for a pizza party before attending the meeting.

Everyone was then reminded that all mothers are guests at the May meeting. We decided to present each mother with a flower.

The meeting was adjourned and we continued on our trip to Nauvoo.

Once we arrived, we started sightseeing. After a while, we took time out to eat our lunch at the Nauvoo Cafeteria and then back to sightseeing.

Everyone seemed to learn a lot and enjoy their day.

The next meeting is May 1. — Reporter, Sue Barnes.

4-H Annual Meeting Friday At West High

The Scott County 4-H annual meeting will be held May 2, 7:30 to 9:30 p.m. at the Davenport West High School auditorium. Cathy Hein, Scott County 4-H Council President, says that the election of the new county council for 1980-81 will be a highlight of the evening.

Other items for the meeting include the 1980 collage, a slide show of the years activities, and guest speaker Maureen McGarry, Davenport Area Representative from Clinton, on the State 4-H Council.

The evening is under the co-direction of the 1979-80 County Council and the 4-H and Youth Committee. Chairman of the Youth Committee, Russ Paper of Eldridge, has announced the candidates for election as approved by the committee.

They are: Dianne Boll, Donahue; Pat Costello, Long Grove; Rhonda Erps, Walcott; Michael Holst, Stockton; Tammy Hutson, Dixon; Linda Niemann, Davenport and Lisa Plambeck, Davenport.

4-H Leaders and parents are encouraged to also attend this event.

MOTHER - DAUGHTER BANQUET

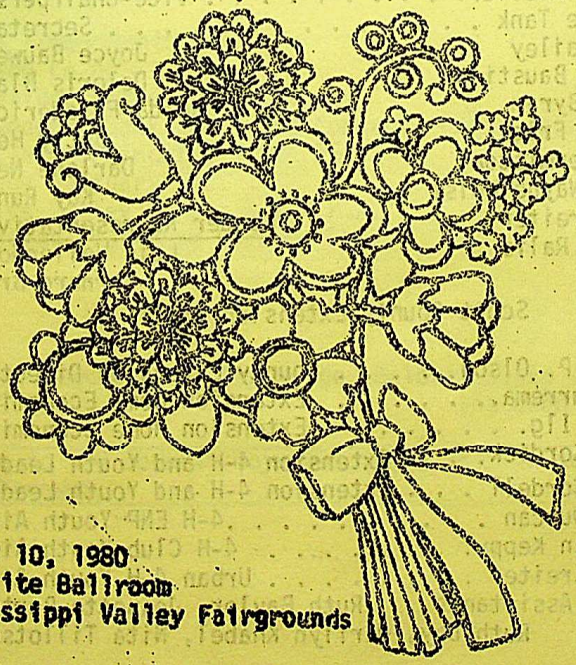

April 10, 1980
Starlite Ballroom
Mississippi Valley Fairgrounds

1979 - 80 4-H Council

Cathy Hein . . . . . .President
Kathy Kluever . . . . . Vice-President
Terry Ralfs . . . . . Secretary
Brian Engelbrecht. . . . . Treasurer
Bart Costello . . . . . Reporter
Kathy Blake . . . . . Historian
Tom Claussen Debbie Blake
Eileen Fahrenkrog James Harmsen
Myra Holst Loren Niemann
Ann Wellendorf

Extension 4-H and Youth Committee

Russell Paper . . . . . Chairperson
Bonnie Moeller. . . . . Vice-Chairperson
Annette Tank . . . . . Secretary
Bill Bailey Joyce Bauwens
Donald Baustian Deloris Blake
Merle Byram Nelda Friederichs
Curtis Frick Betty Hein
John Hermiston Darlene Neff
Alvin Wayne Holst Kay Runge
Dale Kreiter Leader Representatives
Ronald Ralfs Lois Wellendorf
Bernard Brus

Scott County Extension Staff

Donald P. Olson. . . . . County Extension Director
Jane Jurrema.. . . . . Extension Home Economist
Sherri Ilg. . . . . Extension Home Economist
Becky Kordick. . . .Extension 4-H and Youth Leader
Carol Cordell . . . Extension 4-H and Youth Leader
Donna Duncan . . . . . .4-H ENP Youth Aide
Ila Jean Keppy. . . . . 4-H Club Youth Aide
Penny Kreiter . . . . . Urban 4-H Youth Aide
Office Assistants . Ruth Baylor, Jeanette Burton
Ruth Day, Marilyn Knabel, Nita Tillotson

P R O G R A M

Toast Mistress. . . . . Cathy Hein
Grace . . . . . Kathy Blake
Introductions . . . . . Cathy Hein
Toast to Mothers & Daughters-Janet and Kathy Kluever
"The Half Timers" (Marian Hamann, Iva Auliff,
Dorothy Auliff and Ruth Baetke)
Relax with . . . . . Ann Wellendorf and Debbie Blake
Skit . . . . . Cleona Clover Leaves Senior
"Just For You" . . . . . .K.C. and Company
Relax with . . . . Eileen Fahrenkrog and Myra Holst
"Chalktalk". . . . . Jim Olson

Head Table Decorations . . . . . .Butler Wide Awakes

* *

Favors Compliments of:
- Dixon Co-op Elevator
- Eldridge Cooperative Company
- Davenport Bank and Trust Company (door prizes)
- LeClaire-Princeton State Bank
- Runge Mortuary Inc.
- Swiss Valley Farms, M.V.M.P.A.
- Walcott Trust and Savings Bank

Banquet Committee : Kay Runge, Deloris Blake and
Ila Jean Keppy

Thanks to 4-H Council Boys for their help in serving this Banquet.

HAPPENINGS AT

the Royal Neighbor HOME

4760 Rockingham Road, Davenport, Iowa 52802

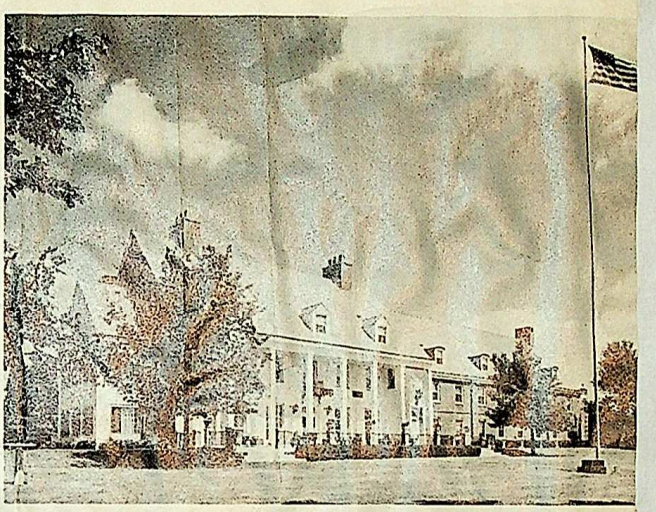

Christmas . . . A Season Of Joy

"IN the air there's a feeling of Christmas." The Residents of the Home could actually "feel" the Christmas season this year. The beautiful decorations and the continuous yuletide festivities made the entire month of December truly a time of joy!

Holiday celebrating opened when the Residents were hostesses to the Society's Board of Supreme Directors for a Christmas luncheon, described on the opposite page. Mesdames Geraldine Towner, Supreme Oracle, and Margaret Henderson, Supreme Recorder, both of Rock Island, Ill., and Nelle A. Sexton, F.I.C., Chairman, Des Moines, Iowa; Cleva Dyon, Vice Chairman, St. Anne, Ill.; Myrtle I. Gunderson, Lone Rock, Wis.; and Jewell James, now retired, Springfield, Mo., of the Board of Supreme Directors, were welcomed by the Residents in the large living room, where everyone gathered to admire the attractive and colorful Christmas decorations. Then, all retired to the dining room where the buffet was set. A Christmas tree, specially decorated with "tender loving care" by the Residents, stood in the center of that room.

The Buffalo Busy Bees, a 4-H group, visited the Home on Dec. 15. They enchanted the Residents with Christmas carols, and presented a wreath, which they had made, to the Home.

Carolers from the Grace Brethren Church, Davenport, brought Christmas cheer to the Home during the holiday season.

A group of 80 children from the Perry School in Davenport came for a visit and to sing for the Residents on the 16th of the month.

On Dec. 22, a group from the Grace Assembly of God Church, Davenport, visited the Residents, and sang Christmas carols for them.

Captain Robert Scott of the Salvation Army and his family came to the Home for a visit on Dec. 21. Following a short sermonette, "Christmas and You," Captain Scott led the Residents in singing Christmas carols. The Scott family then gave each of the Residents a gift.

A wonderful musical program was presented by Glen Hirl and Donna White, both of Davenport, on Dec. 17.

Dr. J. Clay Thompson, Davenport, representing the Care Review Committee, made a holiday visit to the Home. Dr. Thompson entertained the Residents with beautiful slides of Japan. Japanese music added to the mood as the slides were shown.

The Holy Land was the destination of the Residents on this month's "rocking chair trip." Neighbor Cavanas "Kate" Scoby showed slides of the beautiful land in honor of the holiday season.

Several of the Residents went on a shopping spree with other area Senior Citizens on the fourth of the month. They spent their time and money at Target in Davenport.

On another occasion, many of the Residents attended the children's Christmas program at St. Alphonsus Catholic Church, Davenport.

The yuletide was again celebrated by several of the Residents on Dec. 23. Many attended the Senior Citizens' Christmas party at Grace United Methodist Church, Davenport.

Twelve of the Home Residents traveled to Westside Assembly of God Church, Davenport, to see its Christmas tree and to attend a Christmas program. The tree reached to the top of the church sanctuary! The Rev. Tommy Barnett spoke.

To highlight the Christmas season, many of the Residents took a ride to view the colorful and impressive lights at Memorial Park Cemetery, Davenport.

Spending Christmas with relatives or friends were Neighbors Dorothy Johnson, Ruth Dodson, Florence McRoberts, and Laura Lake.

In recognition of the progressive spirit and activity shown by the Farm Youth of Scott County who were exhibitors of supervised projects at this year's Mississippi Valley Fair

Sponsored by

THE DAVENPORT CHAMBER OF COMMERCE

through its

AGRICULTURE COMMITTEE

J. E. Ingles, Chairman

FARM YOUTH BANQUET COMMITTEE

R. E. Baker, Chairman

R. E. Baker
Vic Clark
Mike Dawkins
Don Decker
Ken H. Dietz
William E. Dwine
Sheldon Farwell
Charles Grayson
John Hanlon
Larry Hepner
J. E. Ingles
Robert Lage
Mary McCubbin
Russell Paper
Phyllis Pfitzenmaier
Al Rueter
Bill Sirowy
Michael Stohlmeyer
Vernon Thede
J. R. Underwood
Ken Vallem
R. J. Whisler

Program

Thursday, November 17, 1977

Pledge of Allegiance. . . . . R. E. Baker

Invocation. . . . . Rev. Richard Sebeniecher
St. John's United Methodist Church

DINNER. . . . . .6:30 P. M.

Welcome. . . . . R. E. Baker
Chairman
Farm Youth Banquet Committee

. . . . . B. C. O'Brien
President, Chamber of Commerce

Comments. . . . . Keri Storjohann
President, Scott County 4-H Youth Council

. . . . . Pat Whisler
Vice President, Scott County 4-H Youth Council

Entertainment. . . . . Small Town People Group

Master of Ceremonies, R. E. Baker

FARM YOUTH GUESTS

Albrecht, Denise
Albrecht, Dennis
Albrecht, Kristin
Albrecht, Terry
Allen, Martin
Allen, Steve
Alliston, Tracy
Anderson, Nancy
Anderson, Peggy
Anderson, Scott
Arensdorf, Brian
Arp, Anthony
Arp, Denise
Arp, Janie
Arp, Jennifer
Arp, Jill
Arp, Jodi
Bredar, Stephanie
Arp, Nancy
Arp, Shelley
Arp, Tim
Babcock, Renee
Baker, Tony
Bangert, James
Bangert, Wayne, Jr.
Barnes, Barbara
Barrett, Jill
Bauwens, Donald
Bealer, Kelly
Beaudoin, Deborah
Behrens, Martin
Bein, Jeff
Bein, Kevin
Bell, Jim
Bell, Linda
Bell, Lisa
Bell, Loren
Bell, Lori
Benson, Robert
Berg, David
Berger, James
Berger, Sandra
Bernick, Daniel
Berry, Milon
Binderwald, Deborah
Birch, Tim
Blake, Danny
Blake, Debbie
Blake, Kathy
Blake, Keith
Blake, Kevin
Blake, Karol Jean
Blanche, Roger
Blaske, Bonnie
Bockwoldt, Denise
Boeding, Donald
Boeding, Susan
Bohlmann, Timothy
Bohnsack, Kim
Bohnsack, Pam
Boll, Daniel
Blunk, Barbara
Boll, Denise
Boll, Dianne
Bolte, Dave
Borchers, Troy
Bowman, Cindy
Bowman, Scott T.
Bowman, Steve C.
Boyle, Michelle
Boyle, Shari
Braden, Debbie
Braden, George
Bradley, Kelly
Brandts, Kathy
Brower, Jill
Brown, Gregory C.
Brus, Dennis
Brus, Mary
Brus, Richard
Byram, Merle
Brus, Sheri
Brus, Thomas
Buckles, Lisa
Buckwalter, Christine
Buckwalter, Jeanette
Buesing, Ken
Buesing, Lynne
Burge, Peggy
Burke, Mike
Burmeister, Linda
Burris, Jennifer
Busch, Corine
Byram, Tamara
Caes, Julianne
Campbell, Mary
Campbell, Scott
Card, Laurel
Carey, Diana
Carey, Dawn
Carlson, Paula
Carner, Sue
Carroll, Connie
Carstens, Brenda
Carstens, Gloria
Carstens, Tammie
Cartwright, Steven
Cassidy, Kristy
Cavanaugh, Janet
Cerny, Kimber
Cerny, Julie
Chalupa, Laurie
Claeys, Allen
Claeys, Audrey
Claeys, Dale
Claeys, Joan
Claeys, John
Claeys, Karen
Claeys, Martin
Claeys, Mary Ann
Claeys, Maurice R.
Claeys, Nancy
Clark, Joni
Clark, Mary
Clark, Taina
Claussen, Craig
Claussen, Dennis
Claussen, Michael
Claussen, Randy
Claussen, Tom
Coe, Laura
Colbert, Chuck
Cole, Kathy
Cole, Robin
Colivet, Annette
Conner, Tracy
Corbin, Jane
Corbin, Joe
Corbin, John
Cosner, Tim
Coss, Gayla
Costello, Bart
Costello, John
Costello, Margaret
Costello, Mary
Costello, Patrick
Costello, Timothy
Coussens, Nancy
Criswell, Jennifer
Criswell, Jodie H.
Cronkleton, Clare
Crossen, Julie
Curtis, Alan
Curtis, Barry
Curtis, Chris
Curtis, Connie
Curtis, Diane
Curtis, Elizabeth E.
Curtis, Karl
Curtis, Marianne
Curtis, Matt
Claussen, Colleen
Claussen, Deanna K.
Claussen, Peggy A.
Coobs, Douglas D.
Currus, Sally
Curtis, Susan
Curtis, Tom
Dalton, Chandra
Darland, Duane
Darland, Jo
DeCock, David
DeCock, Debra
Delf, Jeffery
Delf, Nancy
Denton, Mark
DeRusso, Deanna
DeVries, Beth
Dexter, Anthony
Dexter, John
Dexter, Steven
Dierickx, Joanne
Dierickx, Shawn
Dierickx, Pat
Dietz, Don Lee
Dietz, Douglas
Dietz, Jill
Disner, Dondi
Dittmer, Diane
Dobbs, Skip
Doerscher, Darlene
Doerscher, Douglas
Drumm, Alwayne
Drumm, Deb Lynn
Drumm, Kelly
Drumm, Kristi
Drumm, Terri
Drumm, Lori
Drummond, Dean
Drummond, Edward
Drummond, Jacalyn
Drummond, Joseph
Dudgeon, Kathy
Dumar, James
Dunn, Kelly
Duque, Dana
Durant, Dale
Durant, Douglas
Durant, Victorea
Dusenberry, Don
Dwyer, Treasa
Durant, Dwayne
Engelbrecht, Brian
Engler, Rick
Engler, Todd
Erickson, Jon
Erickson, Julie
Erickson, Sara
Erickson, Sue
Erps, Rhonda
Erps, Sheila
Essner, Erin
Essner, Paige
Ewoldt, Brenda
Ewoldt, Kim
Fahrenkrog, Eileen
Farnsworth, Tina
Felger, Todd
Feuerbach, Brent
Feuerbach, Michael Jon
Feuerbach, Steven
Fick, Caryl
Fink, Brian
Fink, Mike
Finn, Mimi
Finnegan, Lisa
Flaherty, Kathleen
Fleetwood, Scott
Flenker, Meg
Fletcher, Annette
Fletcher, Julie
Fowler, Cindy
Fowler, Mary
Fowler, Paul
Frahm, Andy
Fahrenkrog, Lisa
Frick, Brenda
Frahm, Gene
Frahm, Jeffrey
Frahm, Lisa
Frahm, Richard
Frahm, Tina Marie
Frandsen, Leann
Frericks, Lynnette
Frericks, Melinda
Frericks, Timothy
Freund, Bill
Freund, Shari
Freund, Vicki
Frick, Brian
Frick, Bruce
Frick, Michelle
Friederichs, Roger
Fritz, Don
Fruechtenicht, Brian
Gallagher, Katie
Garms, Teresa
Gaylor, Dawn
Gehrls, Craig
Gehrls, Kent
Gehrls, Todd
Geiger, Mary
Gerber, Barbara
Geurink, Russell
Gibson, James
Gibson, Jeff
Gibson, Joseph
Goettsch, Glen
Golinghorst, Dennis
Golinghorst, Diane
Golinghorst, Patti
Gravert, Christine
Green, Lisa
Green, Patricia
Grell, Carla
Grell, Karen
Greve, David
Gilbert, Roger A.
Greve, Denise
Greve, Lisa
Gross, Jill
Gronewold, Deborah
Gronewold, Mary
Gruenhagen, Jim
Guenther, Ann
Haas, Brian
Hackney, Charlotte
Hackney, Laura
Hadley, Lynda
Hall, George
Hamann, Becky
Hamann, Gwen
Hamann, Jon
Hamann, Paul
Handy, Jolee
Hanfield, Leah
Haney, Todd
Hank, Michelle
Hansen, Lorinda
Hansen, Matthew
Harkness, Jill
Harmsen, James
Harmsen, Laura
Harmsen, Rita
Harney, Angela
Harney, Arlene
Hart, Molly
Hartz, Troy
Hawley, Lori
Hayes, Lewis
Haygood, Laurie
Hedgepeth, Bonnie
Hein, Catherine
Hein, Mary
Heirigs, Anne
Heirigs, Lisa
Hengerer, Bonnie
Hensen, Jane
Ingram, Andrea
Hermiston, Bruce
Hermiston, Jeffery
Hermiston, Jim
Hermiston, Jolene
Hermiston, Kent
Hermiston, Lanette
Hermiston, Terry
Heywood, Susan
Hillebrand, Tami
Hodson, Julie
Holst, Brian
Holst, Collen
Holst, Connie
Holst, Michael
Holst, Jodi
Holst, Myra
Holst, Tom
Hoyt, Andy
Hoyt, Matthew
Hoyt, Paige
Hughes, Karen
Hundahl, Michael
Hundahl, Michele
Hutson, Tim
Hutson, Tammy
Hutson, Tom
Hutson, Teri
Jacops, Kim
Jecklin, Ivan
Jense, Judy Ann
Johnson, Patti
Johnson, Troy
Jurevitz, Linda
Jurevitz, Lisa
Jurevitz, Lorrie
Jurevitz, Robert
Kane, Kristi
Kapinski, Kevin
Kapinski, Michele
Kappeler, Keith
Keeney, Daryl
Kelly, Helena
Kelly, Timothy
Kennedy, Gordon
Kennedy, Jennifer
Keppy, Carl N.
Keppy, Connie
Keppy, Debbie
Keppy, Denise
Keppy, Ila Jean
Keppy, Jolene
Keppy, Karol
Keppy, Loren
Keppy, Myron
Keppy, Patti
Keppy, Teresa
Keppy, Tina
Linser, Lisa
Kipper, Jama
Kirby, Anne
Kirby, Brian
Kivett, Christine
Klahn, Dennis
Klahn, Ron
Klever, Brian
Klindt, James
Klindt, Lisa
Klindt, Nancy
Kling, Keith
Kling, Kris
Kluever, Kathy
Knickrehm, Debbi
Knickrehm, Diane
Knickrehm, Donna
Knutsen, Tracy
Koberg, Kelly Jo
Koberg, Kirk
Koepke, Teresa
Koester, Tami
Korthaus, Glen
Korthaus, Marlan
Korthaus, Ellen
Knapper, Diane
Kuhl, Thomas
Klaklio, Edward
Kraus, Joey
Kraus, John
Krebs, Cheryl
Krebs, Deborah
Kreiter, Kurt
Kreiter, Penny
Kreiter, Tammy
Kreiter, Tracey
Kuehl, Jan
Kuehl, Jayne
Kuehl, Joni
Kuhl, Lorel Ann
Kuhl, Mike
Kuhl, Randy
Kuhl, Steven
Kuhl, Tim
Kuska, Cindy Kay
Lange, Jane
Lantow, Kelly
Larssen, Doreen
Larssen, Ronnda
Larssen, Todd
Leamer, Debora
Leamer, Diana
Leamer, Donna
Ledford, Pamela
Lilienthal, James
Lilienthal, John
Lilienthal, Robert
Lischer, Katherine
Lockie, Brian
Lodmell, Kathy
Logan, Theresa
Longley, Deb
Longley, James
Lorenz, Randy
Louck, Lisa
Louck, Lori
Loussaert, John
Loussaert, Nancy
Loussaert, Patrick
Low, Cheryl
Madden, David
Madden, Robert
Maddox, Cary
Mapel, Melissa
Marten, Cathleen
Marten, Lisa
Martin, Angie
Martin, Anne
Martin, Jeff
Martin, Julia
Martin, Mary
Martin, Sandy
Martin, Tisha M.
Masat, Laura
Mason, Laurie
Mason, Stacy
Mathias, Shellie
Matzen, Sharon
Maxwell, John
McCarthy, Anita
McClinic, Cindy
McCoy, Mike
McMorran, Rachel
Meier, Dave

Kevin
, Angela
Rick
Teresa
Cynthia
Penny L.
, James
, JoDee
, Lisa
, Rhonda
, Ricky
, Roxanne
, Bret
, Kevin
, Pat
, Karen
eld, Craig
eld, Tracy
er, Wayne
ler, Brian
ler, David
ler, Sara
r, Bob
r, John
htar, Modie
htar, Julie
on, Delia
ore, Brian
ore, Christa
ore, Daileen
ore, Gwen
ore, Mike
ore, Tim
organ, Brett
organ, Jack
oses, Dale
oses, David
ossage, Renee
uhs, Kevin
ulvania, Joan
umm, Brad
umm, Shelly Jo
usal, Brad
yers, Mike
aggs, Julie
eff, Ben
egus, Tab
egus, Troy
eumann, Wendy
ewell, Daniel
ewkirk, James
ewmann, Diana
ewmann, Joanna
ey, Julie
ey, Kerrie
iebuhr, Jill
iemann, Deborah
iemann, Linda
iemann, Loren
issen, Susan
oel, Stephanie
ord, Karen
les, Laura
'Neill, Michael
sborne, Amy
tte, Gina
tto, Jeff

Otto, Mark
Pahl, Cindy
Pahl, Dale
Paper, Nyle
Paustian, Greg
Pauly, Jane
Pennock, Laurie
Perez, Victor
Petersen, David
Petersen, Deborah
Peterson, Kandra
Petersen, Steven
Pinard, Ernest
Pitzele, Alyson
Plambeck, Denise
Plambeck, Lisa
Plumb, Kevin
Plumb, Steven
Poggenpohl, Donna
Porstmann, Carolyn
Porstmann, Jill
Porstmann, Richard
Porter, Kim
Porter, Richard
Porter, Richell
Puck, Brad
Puck, Brent
Puls, Steve
Otte, Tina M.
Paustian, David
Puls, Sue
Puls, Tim
Quinn, Michelle
Ralfs, Douglas
Ralfs, Joel S.
Ralfs, Jefferey A.
Ralfs, Julie K.
Ralfs, Terry R.
Ralfs, Todd A.
Ramirez, Donita J.
Ramsey, Tami L.
Ramsey, Teri M.
Ramsey, Thelma L.
Rasche, Jodi J.
Rasche, Joel D.
Rathjen, Angela S.
Rathjen, Dennis D.
Rathjen, Mark L.
Reed, Jeff L.
Reed, John
Reed, Ron
Rehmann, Lisa M.
Reiter, Beth A.
Rekemeyer, Kenneth R.
Richlen, Carrie J.
Richlen, Kirk J.
Rittmanic, Kay
Rock, Dennis R.
Rock, Lori J.
Rock, Mark K.
Roder, Jill E.
Rochlk, Robbi A.
Rohwedder, Sherri L.
Roskens, Larry E.
Roskens, Teddy J.
Roskens, Valerie S.
Rostenbach, Darcy L.

Rowe, Michael A.
Ruefer, Tammi S.
Runge, Kay
Runge, Shep
Ruser, Scott A.
Russell, Wendy A.
Ryan, Doug G.
Saladino, Tony A.
Sampson, Modonna
Saur, Susan I.
Scebakken, Khris M.
Schaeckenbach, Tresa E.
Schaefer, Nancy A.
Schardein, Andrea L.
Scharff, Connie Rae
Schemmel, Dean W.
Schemmel, Kevin T.
Scherer, D. Robert
Schinckel, Debra A.
Schinckel, Donna J.
Schinckel, Merle G.
Schmidt, Del
Schmidt, Lee
Schmidt, Mark
Schmidt, Todd
Schneckloth, Donald M.
Schneckloth, Lori A.
Schneckloth, Tami J.
Schneckloth, Susan M.
Schnorr, Nila A.
Schooley, Melanie
Schooley, Priscilla L.
Schooley, Sam M.
Schroeder, Teresa L.
Schulte, Sue A.
Schulz, Brian D.
Schulz, Kathy A.
Schurr, Daniel W.
Schurr, Diane S.
Schurr, Denise A.
Schwarz, Bonnie M.
Schwarz, Gene
Schwarz, Sharon A.
Scull, Denise L.
Scull, Steve
Seaberg, Tom J.
Seebach, Randy
Seghers, Monica L.
Seibel, Doug L.
Shirlau, Jamie
Shirlaw, Tanya
Shore, J. Brenda
Shreves, George A.
Sible, Grant
Sidlinger, Brian W.
Siebke, Loren L.
Siebke, Randy C.
Siemsen, Lori J.
Sievers, Bryan
Sievers, Kristy L.
Sievers, Lonny
Simmons, Celesta B.
Simmons, Simone J.
Sindt, Melissa A.
Skeppstedt, Paula
Skinner, Brenda S.
Skinner, Diana J.
Slezak, Tracy A.

Smith, Ricky P.
Snell, Kim E.
Soenksen, Tonia N.
Sorgenfrey, Carol A.
Spickermann, Earl A.
Spickermann, Kevin C.
Spies, Debra L.
Spies, Linda L.
Spies, Sharon A.
Springer, Suzanne
Staub, Roxanne E.
Steffe, Karole L.
Steffe, Michelle A.
Steffen, Darron
Steffen, Gayle
Steffen, Kim S.
Steffen, Rhonda
Steinecke, Dale A.
Steinecke, Julie L.
Steinmann, Joe E.
Steinmann, Vince L.
Stevens, Gail A.
Steward, Paul W.
Steward, Peggy S.
Stewart, Tammy L.
Stieger, Lisa L.
Stoltenberg, Sherri L.
Storjohann, Kristi A.
Storjohann, Keri J.
Stoltenberg, Scott L.
Stoltenberg, Sandy D.
Strobbe, Amy L.
Strobbe, Dean A.
Strobbe, Lisa S.
Sturms, Judy L.
Sulentic, Bill M.
Sundholm, Chris
Sundholm, Joe D.
Svebakken, Khris
Svetich, Valeta M.
Swanson, Elise
Tallman, Bob J.
Tallman, Dave W.
Tallman, Tom
Tamcke, Cheryl
Tank, Kathy L.
Tank, Nathan J.
Telsrow, Robert C.
Telsrow, Robert S.
Teubel, Bill C.
Thiessen, Steve C.
Thomsen, Randy K.
Thorburn, Jolene R.
Thorman, Ilene G.
Thornton, Kathryn E.
Thumann, Tracy L.
Tinsman, Elizabeth
Toll, Kathleen
Traw, Kelly L.
Tudeen, Kris L.
Underwood, Glenda J.
Untiedt, Leslie J.
Vander Hoek, Darcy
Von Horst, Scott A.
Vincent, Rene A.
Vinger, Jeffery A.
Vinger, Todd A.

Votino, Rhonda L.
Wadsworth, Carolyn S.
Wadsworth, Gloria A.
Wadsworth, Nancy J.
Waetke, Craig W.
Waetke, Julie L.
Waetke, Kevin
Walden, Todd
Walls, Tina M.
Walls, Vicki L.
Warner, Donna S.
Waters, Lary
Watkins, Craig A.
Watkins, Scott
Watt, Stephen A.
Waughtal, Tracy
Weaver, Jeff P.
Weber, Sherry
Wedemeyer, Mark E.
Wedemeyer, Marla R.
Wellendorf, Aaron R.
Wellendorf, Ann L.
Wells, Steve
Welsch, Patrick J.
Welsh, Sheri A.
Wendhausen, Dana R.
Wendhausen, Janelle K.
Wendt, David
Werthmann, Dan A.
Westendorf, Caroline M.
Westendorf, Sarah J.
Westphal, Darryl L.
Whisler, Jane M.
Whistler, Lloyd A.
Whistler, Mark R.
Whisler, Patricia E.
Wiese, Joseph L.
Wiese, Matt D.
Wiese, Donal J.
Wilcox, Joel W.
Willers, Roxanne C.
Willows, Annette M.
Willows, Dale
Willows, Tammy R.
Wilson, Connie A.
Wilson, Julie A.
Wohlford, Dawn R.
Wolbers, Janine M.
Wolbers, Teresa M.
Wold, John R.
Wolf, Nancy K.
Woodhall, Rozanne R.
Workman, Cindy A.
Wuestenberg, Christy
Wuestenberg, Lori A.
Wulf, Steven S.
Yocum, Dale
Youngman, Joann
Youngman, Mary
Youngman, Richard
Youngman, Roger
Yocum, Jon T.
Yocum, Larry A.
Zelle, Steve
Zimmerman, Leona
Zurborg, Jennifer

Cont. from Last Page!

CHAMPION AND GRAND CHAMPION EXHIBITORS

Allen, Steve	Carcass Barrow (carcass)
Alliston, Tracy	Champion Stock Horse
Arp, Tony	Junior Individual Livestock Judge
Bangert, Wayne, Jr.	Individual Breeding Rabbit (Doe)
	Breeding Rabbit Pen
Bauwens, Don	Champion Jersey
	Champion Jersey Showman
Bein, Kevin	Champion Pen of Turkeys
Bell, Lori	Champion Senior Garment designed and constructed
	Article made for the home from a stitchery kit
Bernick, Dan	Champion Holstein
	Champion Holstein Showman
	Champion Dairy Showman
Blake, Danny	SMA Champion - Small Engine
Blake, Kathy	Champion Int. Div. - Arrangement made of nature materials
Boeding, Susan	Senior Fashion Revue
Bohnsack, Pam	Individual Market Lamb
	Pen Market Lambs
	Champion Breeding Ewe
[illegible]oll, Denise	SMA Champion - Health
Bolte, Dave	SMA Champion - Self Determined
Bredar, Stephanie	Junior Dog Showman
Brus, Mary	SMA Champion - Premier Vegetable Exhibitor
Burmeister, Linda	Champion Wall Decoration, Jr. Div.
Clark, Joni	Champion Food & Nutrition Member's Goal
	Champion Clothing accessory made by 4-H member
	Senior Storage Item
	SMA Champion - Photography (color)
Claussen, Deanna	Champion Shorthorn Female Showman
Claussen, Peggy	Champion Market Litter
	Carcas Barrow (live)
Claussen, Tom	Senior Grand Champion 4-H Swine Showman
Coltvet, Annette	SMA Champion - Citizenship
Coussens, Nancy	Champion Int. "Trash to Treasure" Recycled
Criswell, Jennifer	Individual Breeding Rabbit (buck)
	Champion Pet Rabbit
Curtis, Diane	Pen of Commercial Ewes
Dittmer, Diane	Article/arrangement illustrating one design element or art principle
Doerscher, Darlene	Champion Ayrshire
Drumm, Terri	Champion Baked Product associated with Foreign Country
Drummond, Joe	Champion Hereford Female
	Champion Hereford Female Showman
Dudgeon, Kathy	Puppy Showman
	Champion highest scoring Dog
	Champion Sub-Novice Dog
Engelbrecht, Brian	SMA Champion - Electric (indoor)
	SMA Champion - Electric (outdoor)
	SMA Champion - Safety
Fahrenkrog, Eileen	SMA Champion - Plant Collection
Fahrenkrog, Lisa	Original - other than kit
Farnsworth, Tina	Champion Light Horse
Fick, Caryl	Article made from metal, glass, etc.
	SMA Champion - Flower Arrangement
Fink, Brian	Champion Novice Dog
Flenker, Meg	Champion Stitchery Kit, Jr. Division
Fletcher, Annette	Champion Article make for home using stitchery kit
Frahm, Eugene	Registered Quarter Horse
	Grand Champion Horse (at halter) of Show
Frahm, Richard	Grand Champion Pony of Show
	Champion Pony (over 50 inches and 56 inches and under)
Frahm, Tina	Sr. Grand Champion 4-H Horse & Pony Showman
Frick, Michelle	SMA Champion - Member's Choice (kit)
Gerber, Barb	Champion Dairy Goat
Grell, Karen	Int. Fashion Revue
Hamann, Gwen	"Trash to Treasure" recycled article
	SMA Champion - Macrame
Hansen, Lorinda	Market Rabbit
Haas, Brian	Champion Ayrshire Showman
Hein, Catherine	Champion Int. Div. - Article for the Home using man-made material
	Champion Natural Wood Finish article
	Senior Dog Showman
Hein, Mary	Champion Senior Exhibit relating to member's goal
Hutson, Teri	SMA Champion - Child Care
	SMA Champion - Recreation
Keppy, Ann	Decorative Article for the home using man-made material
Keppy, Ila Jean	Champion Market Swine Pen

(over)

Search and You Will Find

1979 SCOTT COUNTY 4-H ANNUAL MEETING

Friday, April 20, 1979

7:30 P.M.

Davenport West
High School
Auditorium

Extension 4-H and Youth Committee

Overall Co-Chairpersons ..... Bill Schurr
Merle Byram

Program ..... Kay Runge

Collage ..... Betty Hein
Deloris Blake

Advance of Colors ..... Bill Bailey

Stage Help ..... Russ Paper

Practice Session ..... Bill Schurr,
Merle Byram, All members
4-H & Youth Committee

Ballots ..... Dale Kreiter, Dave Paulsen,
Don Baustian, Deloris Blake

Ushering ..... Dave Paulsen, Bill Bailey
Northwest Challengers
Davenport Angels

Initiation ..... Nelda Friederichs
Bonnie Moeller
Allens Grove Tri Mu Jr. & Srs.
Allens Grove Wide Awakes

Officers ..... Bill Schurr, Chairman
Joyce Bauwens, Secretary

Search and

You Will Find

Front row, left to right: Rene Vincent; Denise Schurr; Becky Kordick, Youth Director; Sharon Spies; Nancy Klindt; Monica Seghers.
Back row: Mark Rock; Todd Gehrls; Dan Bernick; Loren Keppy; John Costello.

1978-79 4-H Council Directory

PRESIDENT
Sharon Spies
Route 1, Eldridge 52748
Lincoln Go-Getters, Sr.
Ph: 285-4998

VICE-PRESIDENT
Nancy Klindt
Route 1, Davenport 52804
Lincoln Go-Getters
Ph: 355-8754

SECRETARY
Denise Schurr
Route 1, Box 180
Bettendorf 52722
LeClaire Boosters, Sr.
Ph: 289-5305

TREASURER
Daniel Bernick
Route 1, Walcott 52773
Blue Grass Sr. Farmers
Ph: 284-6621

REPORTER
Rene Vincent
Route 1, Box 149A
Bettendorf 52722
Pleasant Valley Pals
Ph: 359-9239

HISTORIAN
Monica Seghers
Route 1, Long Grove 52756
Winfield Wo-He-Lo
Ph: 285-4143

Todd Gehrls
Route 1, Dixon 52745
Hickory Grove Jr. Farmers
Ph: 282-4117

Loren Keppy
Route 1, Durant 52747
Cleona Clippers
Ph: 785-4770

Mark Rock
Route 1, Dixon 52745
Hickory Grove Jr. Farmers
Ph: 1-843-2281

John Costello
Route 1, Long Grove 52756
Winfield Whirlwinds
Ph: 285-4684

4-H Annual Meeting

April 20, 1979

DAVENPORT WEST HIGH SCHOOL AUDITORIUM
7:30 p.m.

Call to Order ..... Sharon Spies

Advance Color ..... Mark Rock and Monica Seghers

Pledge of Allegiance ..... Loren Keppy

KEYNOTE ADDRESS ..... "SEARCH AND YOU WILL FIND"
Members of State 4-H Council

Introduction and talks by 4-H Council Nominees
Girls introduced by ..... John Costello
Boys introduced by ..... Denise Schurr

CLUB CAUCUS AND VOTE ..... (Please note instructions on Ballot)

..... Dan Bernick
..... Todd Gehrls

The Candidate receiving the highest number of votes will become President; 2nd, Vice President; 3rd, Secretary; 4th, Treasurer; 5th, Reporter; 6th, Historian.

Secretary's Report ..... Denise Schurr

Treasurer's Report ..... John Costello

Historian's Report ..... Monica Seghers

Business Meeting ..... Sharon Spies

HONORARY MEMBER INITIATION ... conducted by Winfield Wo-He-Lo
Winfield Whirlwinds

Installation of 79-80 County 4-H Council ..... by present 4-H Council

"Scott County 4-H Collage" ..... by present 4-H Council

Attendance Awards Announced ..... Todd Gehrls
Highest Percent Boys .....
Highest Percent Girls .....
Most Members Boys .....
Most Members Girls .....

Adjourn ..... Sharon Spies

4-H Pledge ..... Nancy Klindt

Retire Colors ..... Mark Rock and Monica Seghers

USHERS: Davenport Angels and Northwest Challengers

State 4-H Council Members from Scott County
Sharon Spies and Dan Bernick

The family of

Lester Freund

acknowledges with

grateful appreciation

your kind expression

of sympathy

R.R. #2 Box 41
Walcott, Iowa 52773

ISLAND, IA
2 SEP
1978

A
US Postage

Mrs. Margaret Saur
Buffalo Busy Bees 4-H
RR#1
Blue Grass, Ia, 52726

IOWA 4H

Iowa 4-H Club Secretary's Record

CLUB Buffalo Busy Bees YEAR 1979

4H-20 (rev.)

SUGGESTIONS FOR KEEPING A SECRETARY'S RECORD

As secretary, you have the responsibility of keeping the official record of all business transacted by your group. This book is designed to help you keep an accurate record of business transacted by your local 4-H club.

Make notes on other paper during the meeting and then transfer them to this book immediately following the meeting.

You should include the following in the minutes:

Kind of meeting (regular or special)

Name of club

Date and place of meeting

Who presided

Time meeting started and adjourned

Number of members and guests present

Approval of minutes of previous meeting

Treasurer's report

Report of other officers or committees

Complete motions, with the name of the person making the motion (name of person seconding the motion is not needed)

Important points discussed, if they are of value for future reference

Outline of educational program

Secretary's signature

. . .AND JUSTICE FOR ALL

Programs and activities of Cooperative Extension Service are available to all potential clientele without regard to race, color, sex or national origin. Anyone who feels discriminated against should send a complaint within 180 days to the Secretary of Agriculture, Washington, D.C. 20250.

Cooperative Extension Service, Iowa State University of Science and Technology and the United States Department of Agriculture cooperating. Charles E. Donhowe, director, Ames, Iowa. Distributed in furtherance of the Acts of Congress of May 8 and June 30, 1914.

4-H CLUB SECRETARY'S RECORD

Name of club Buffalo Busy Bees

County Scott

Date club was organized —

4-H CLUB OFFICERS

President Shari Freund

Vice-President Julie Mokstad

Secretary Ann Ewoldt

Treasurer Betsy Otis

Reporter Sue Sauri

Historian Tracy Hammons

Photographer

~~Recreation Leader~~ Kari Meier

4-H CLUB LEADERS

Margaret Sauri

Lisbet Portemann

Mary Ellen Barnes

Marilyn Danley

4-H MEMBERS		ATTENDANCE RECORD*						
NAME	ADDRESS	Jan. 11	Feb. 8	March 8	April 12	May 17	June 14	Aug. 15
1 Ann Babcock		A	A	X	X	X	A	X
2 ~~[illegible]~~		A						
3 ~~[illegible]~~		X						
4 Sue Barnes		X	A	X	X	X	X	X
5 Felicia Buckley		A	A	A	A	A	A	X
PA 6 Sue Campbell		X	X	X	X	X	X	X
7 ~~[illegible]~~		X						
8 ~~[illegible]~~		X						
9 Ann Ewoldt		X	X	A	A	X	A	X
PA 10 Kristine Farley		X	X	X	X	X	X	X
PA 11 Shari Freund		X	X	X	X	X	X	X
12 Tracy Hamonds		A	A	A	X	X	A	A
13 Michelle Holmes		X	X	X	X	X	A	X
14 Kari Meier		X	A	X	A	X	X	X
15 Julie Meyer		X	A	X	X	A	A	X
16 Julie Molstitar		A	X	A	X	A	X	X
17 Jody Molstitar		A	X	A	X	X	X	A
18 Kathleen Orman		A	X	A	X	X	X	X
19 Deb Pingvist		A	X	X	A	X	A	A
20 Tiffany Phillips		X	X	A	X	X	X	A
21 Carolin Portman		X	A	X	X	X	X	A
22 Angel Sann		X	X	X	X	X	X	A
23 ~~[illegible]~~		X						
24 Ann Schrader		X	X	X	A	X	A	A
25 Jane Schrader		X	X	X	A	X	X	X
26 Velvet Smith		A	X	A	A	A	A	A
*M ~~[illegible]~~ and A when absent.								
~~[illegible]~~								
PA Dee Thomas		X	X	X	X	X	X	X

(WRITE IN DATE OF MEETING)									PARTICIPATION RECORD				
Sep. 13	Oct. 11	Nov. 8	Dec. 13						*Gave 4-H educational presentation at club meeting	*Led music or recreation	Years in 4-H**	Age on Sept. 15	
X	X	X											
A													
A	A	X											
A	A	X											
X	X	X							yes				
									~~yes~~				
X	X	X							yes				
X	X	X							yes				
X	X	X							yes				
A	A	X											
A	X	X							yes				
X	X	X							yes				
A	X	X											
X	X	X							yes				
X	X	X											
A	X	X							yes				
X	X	X							yes				
X	X	X							yes				
A	A	X							yes				
X	X	X							yes				
									yes				
	X	X											
X	X	X							yes				
	A	A											
X	X	X							yes				

*Mark a "!" each time a member does this in a local, county or state meeting. yes
**Including this year.

MINUTES OF MEETING

The regular (~~or special~~) meeting of the Buffalo Busy Bees 4-H Club was held at Blue Grass Church on January 11, 19 79. The meeting was called to order by President Shari Freund at 7:00 o'clock. Roll call was answered by 10 members. 9 visitors were present. Minutes of the previous meeting were (were not) read and approved. The treasurer's report was (was not) given. Balance on hand is $ —

(In pictures)

New Business - We will have a basketball team. Captain Lisa Abbott CoCaptain - Ann Schrader. Practices will be Mondays at 6:30-8:30 at Buffalo School Gym. We'll start practice January 15. We will be paying $40.00 to the Blue Grass Church. We will be giving $15.00 to the 4-H Iowa Needs Conference. Everyone told what their goal is for this year. Susan Campbell did a talk on "How colors are made from Primary Colors." Carolyn Portman told about her stay in Chicago. Hostess were Michelle Holmes and Karen Baney. Guest Mother was Mrs. Campbell.

Signed Ann Ewoldt
Secretary

MINUTES OF MEETING

The regular (or ~~special~~) meeting of the Buffalo Busy Bees 4-H Club was held at the Blue Grass Church on February 8, 19 79. The meeting was called to order by President Shari Freund at 7:10 o'clock. Roll call was answered by 16 members. 2 visitors were present. Minutes of the previous meeting were (~~were not~~) read and approved. The treasurer's report was (was not) given. Balance on hand is $ —.

Old Business - There will be no Heart Fund Drive this year. Everyone is to ask their parents if the want to donate, if so bring it to the next meeting.
New Business - Achievement Shows is July 2nd. There is NO basketball team.
Talks were: A Game by Chris Snyder, Signs of Quality by Julie Mokhtar, How to Do Hand Laundry by Michelle Holmes, ~~Also~~ Sue Saur did a talk on beef, + Kris Farley did What are Accessories, How to Spot Laundry Kathy Orman
Guest mothers were: Mrs. Farley, Mrs. Phillips, and Mrs. Orman. Hostesses were Kris Farley and Tiffany Phillips.

And what to wear

Signed Ann Ewoldt
Secretary

MINUTES OF MEETING

The regular (or special) meeting of the Buffalo Busy Bees 4-H Club was held at Blue Grass Church on March 8, 1979. The meeting was called to order by President Shari Freund at 7:15 o'clock. Roll call was answered by 14 members. 0 visitors were present. Minutes of the previous meeting were (were not) read and approved. The treasurer's report was ~~(was not)~~ given. Balance on hand is $ _____

There was No Old Business*

New Business - included the possibilty of a pizza party after the annual meeting which will be discussed further, and handing out project literature.

Presentations were: "Care of a Sewing Machine", Carolyn Portsman Equipping a Sewing Box, Ginger Sauer, Mending Equipment Jane Schrader; Nail Care, Lisa Sharar and Angie Day and Hair Care by D'ane Thomas. Lunch was served by Angie + Chrissy Day also Lisa Sharar.

Signed Ann Seweldt
Secretary

MINUTES OF MEETING

The regular (or special) meeting of the Buffalo Busy Bees 4-H Club was held at the Blue Grass Church on April 19, 19 79. The meeting was called to order by President Shari Freund at 7:15 o'clock. Roll call was answered by 9 members. 2 visitors were present. Minutes of the previous meeting were (were not) read and approved. The treasurer's report was (was not) given. Balance on hand is $ 38.59.

Old Business - If there is any more money for the Heart Fund Drive you're to give it to Janet. The annual Meeting is April 20. Come in uniform. We voted no pizza party.

New Business - Next meeting is Mothers meeting. We decided on buying flowers for mothers. You're to bring one dozen cookies. We changed the next meeting to May 19. We're going to bring up baseball at the next meeting. We're going to the Nursing Home on Saturday April 28. We'll meet at the bottom of the hill. Your to bring something you made and some flowers. The Mother Daughter Banquet is April 30. Tickets are $4.00 a person. Time is 6:30. If you're taking animals to the fair mail your entries to the fair before May 1.

Carolyn made a motion to adjourn the meeting. Jodie 2nd it.

Signed Ann Ewoldt
Secretary

MINUTES OF MEETING

The regular (or special) meeting of the Buffalo Busy Bees 4-H Club was held at Blue Grass Church on May ~~17~~ 22 17, 1979. The meeting was called to order by President Shari Freund at 7:15 o'clock. Roll call was answered by 19 members. 12 moms visitors were present. Minutes of the previous meeting were (~~were not~~) read and approved. The treasurer's report was (~~was not~~) given. Balance on hand is $ 40.34

Old Business: We won $10 at the Annual Meeting. We'll be going to the Nursing on June 6 at 6:30.

Susan Campbell and D'dee Thomas told about their experences at the Mother Daughter Banquet.

New Business - Mothers Meeting is May 22. We'll be in a Memorial Day Parade on May 28th. We're to meet at the Blue Grass Cemetery at 9:45. All members are encurged to do a county talk.

Hostesses were Susan Campbell, Sue Barnes and D'dee Thomas. Guest mothers were Mrs. Barnes + Mrs Campbell and Mrs. Thomas.

Signed Ann Ewoldt
Secretary

MINUTES OF MEETING

The ~~regular~~ (~~or special~~) meeting of the Buffalo Busy Bees 4-H Club was held at Blue Grass Church on June 14, 1979. The meeting was called to order by President Shari Freund at 7:15 o'clock. Roll call was answered by 16 members. 2 visitors were present. Minutes of the previous meeting ~~were~~ (~~were not~~) read and approved. The treasurer's report was (~~was not~~) given. Balance on hand is $ _____.

Old Business - Our achievement show will be July 2nd at the Blue Grass Church. Exhibits should be at the Church by 12:00 noon and you can take them Home ~~at 4 pm~~ at 4 pm.

New Business - Our Annual August pinic will be August 15. So far Mrs Mokhtas and Mrs Oman will be helping. Will be meeting at the Blue Grass Bank at 10:00 am and Go to the park from there.

Presentations were "Lets Get It Hemmed" by Shari Freund and "Underlining" by Kay Meyer. Julie Meyer + Karl Meyer were Hostesses

Signed Ann Ewoldt
Secretary

MINUTES OF MEETING

The regular (or special) meeting of the Buffalo Busy Bees 4-H Club was held at Scott County Park on August 15 1972. The meeting was called to order by President Shari Freund at 1:00 o'clock. Roll call was answered by 14 members. 4 visitors were present. Minutes of the previous meeting ~~were~~ ~~(were not)~~ read and approved. The treasurer's report ~~was~~ (was not) given. Balance on hand is $ _____

Old business - at the fair we ~~got~~ won 27 blue ribbons, 13 red ribbons, 1 white ribbon and 2 resurve champions. Also Carolyn Portsman got 6th place at the dress review.

New Business - There's a record-book work shop in Sept. Everyone is to bring recordbook things.

We'll be having a bake sale in the month of September.

People on the committy are: Jane Schrader and Dee Thomas.

After our meeting some of us were brave enough to go swimming. But not many went because it was only 70°. Hosts were Mrs. Mokhtar and Mrs. Orman.

Sue Barnes made a motion to adjourn the meeting. Lori Meier seconded it.

Signed Ann Ewoldt
Secretary

MINUTES OF MEETING

The regular (~~or special~~) meeting of the Buffalo Busy Bees 4-H Club was held at Blue Grass Church on September 18, 1979. The meeting was called to order by President Shari Freund at 7:00 o'clock. Roll call was answered by 11 members. 1 visitors were present. Minutes of the previous meeting were (~~were not~~) read and approved. The treasurer's report was (~~was not~~) given. Balance on hand is $24.36

Old Business: Kris Farley will be our reporter for the next 3 months.
The bake sale is Sep. 22. Hostess are Susan Campbell, Ginger Saur, Tiffany Phillips. After the bake sale we will go to Mrs. Fricks then we'll go to McDonalds.
New Business: Officers for the next year are:
President: Ann Ewoldt
VP: Pam Meyer
Sec.: Kris Farley
Treas.: Jodie Mokhtar
Ref.: Kathleen Orman
Rep.: Sue Barnes
Pho.: Jane Schrader
Rec. Chairman: Sue Campbell
Officers training will be Oct. 23 at North Scott High School from 7:30 to 9:30. Hostesses were Ann Ewoldt + Jane Schrader. G.M.s were Mrs. Ewoldt + Mrs. Schrader

Signed Ann Ewoldt
Secretary

MINUTES OF MEETING

The regular ~~(or special)~~ meeting of the Buffalo Busy Bees 4-H Club was held at Babcock's home on Oct 11, 1979. The meeting was called to order by President Mari Freund at 7:30 o'clock. Roll call was answered by 18 members. 4 visitors were present. Minutes of the previous meeting were ~~(were not)~~ read and approved. The treasurer's report was ~~(was not)~~ given. Balance on hand is $ 24.36

Old business - at the bakesale we made $57.95. We now have $83.31. Susan Campbell and Adrea Thomas are putting the historians book together. New business - Family Night is Monday November 5 at 6:30 at the Bluegrass Church. Family Night cards were filled out. After the meeting we had our Halloween Party. Hostesses were Kair Mier and Ann Babcock

Signed Ann Ewoldt
Secretary

Ann Ewoldt

78, 1977, 76, 75

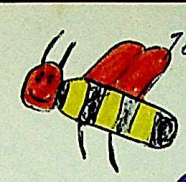

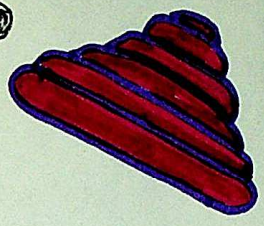

Buffalo Busy Bees

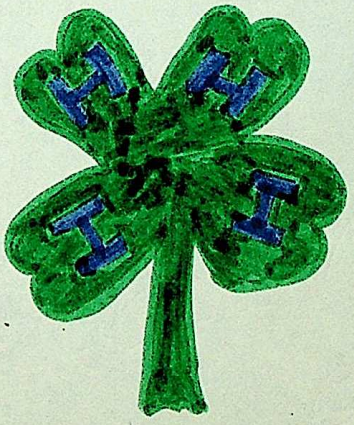

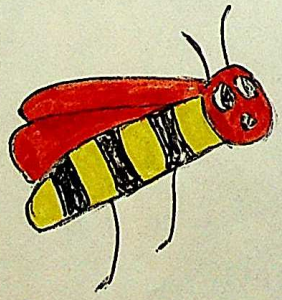

1977

INDEX

1. Index Sheet
2. Club Membership
3. County Officers
4. Pictures
5. Story
6. Clippings
7. County Clippings
8. Programs
9. Miscellaneous
10. Secretary and Treasurer Report

Club Officers

President . . . Victorea Durant
Vice President . Carolyn Porstmann
Secretary . . . . Shari Freund
Treasurer . . . . Jill Porstmann
Historian . . . . Jodie Mokhtar
Reporter . . . . Jodie Mokhtar
Photographer . . Susan Nissen

Organization Leader
Mrs. Janet Porstmann R.R.#1 Box 431 Blue Grass
52726 ph. 381-1298

Project Leader
Mrs Margaret Saur RR#1 Box 9 Blue Grass
52726 ph 381-1553

Buffalo Busy Bees
1977
Club membership

Name	Parent	Address	Phone
Ann Babcock	Jack C.	4802 Rockingham Dav.	324-6118
Renee Babcock	Jack C.	4802 Rockingham Dav.	324-6118
Deanna DeRusso	Franklin	R#2 Box 222A Dav.	381-2825
Ann Ewoldt			
Shari Freund	Lester	Box 373 Stockton	785-6500
Lynda Hadley	Edward	R#1 Box 449 Blue Grass	381-2386
Kathy Lodmell	Rodney	R#1 Box 299 Blue Grass	381-1252
Kari Meier	Carl	R#2 Box 236 Dav.	381-2927
Martee Minnick	Ted	R#2 Davenport	381-3639
Jodie Mokhtar	David	R#1 Box 461 Blue Grass	381-1143
Julie Mokhtar	David	R#1 Box 461 Blue Grass	381-1143
Den Nissen	Richard	308 4th St Buffalo	381-2046
Sue Nissen	Richard	308 4th St Buffalo	381-2046
Betsy Otis	Mike		381-2280
Carolyn Porstmann	Richard	R#1 Box 431 Blue Grass	381-1298
Jill Porstmann	Richard	R#1 Box 431 Blue Grass	381-1298
Sue Saur	Joseph	R#1 Box 9 Blue Grass	381-1553
Lena Van Blaricon			

Thursday, March 31, 1977

4-H Honors At Annual Meet

The Scott County 4-H annual meeting was held Friday, March 25 at Davenport West High School auditorium with approximately 800 in attendance.

Awards were given to the clubs with the highest percentage in attendance and the clubs with most members attending. Winners were: **Highest percent-boys**-- Davenport Plowboys; **Highest percent-girls**– Buffalo Busy Bees; **Most Members-boys** – (tie) Hickory Grove Jr Farmers and Winfield Whirlwinds; **Most Members girls**– (tie) Buffalo Busy Bees and Winfield Wo-He-Los.

Pat Green, 1976-77 State Girls 4-H president gave the keynote address entitled "4-H Room to Grow". Pat has also been selected as one of four youth to represent Iowa at the National 4-H Conference in Washington, D.C. on April 23-29.

Talks were given by the thirteen 4-H council nominees using the topic "What 4-H Means To Me Today". Nominees were James Berger, Dan Boll, Margaret Costello, Marianne Curtis, Tony Dexter, Terri Drumm, Craig Gehrls, Karol Keppy, Brad Mumm, Debbie Niemann, Keri Storjohann, Pat Whisler and Steven Zelle. (See above picture for list of county officers).

Katie Dittmer, Elmer Soenke, Carolyn Paustian and Chuck Hansohn were made Honorary Members in an invitation conducted by Sheridan Hustlers and Sheridan Sluggers Jr. and Sr. 4-H Clubs. They were chosen as follows:

Katie Dittmer, rural Eldridge, has been involved in 4-H all her life. After being a 4-H member of the Sheridan Hustlers, she later served as a leader for seven years. Katie was chaperone for the Citizenship Short Course trip to Washington D.C. in 1974 and served on the 4-H and Youth Committee in 1975-76. The past several years she has been devoting many hours of her time in helping establish Camp Langwood.

Elmer Soenke, rural Walcott, has been a very active member of this community. He was recognized for his many years of service for the good of 4-H. He has served on the Board of the Great Mississippi Valley Fair since 1955 and has been vice president since 1968. His biggest concern has been with the 4-H exhibits and in the past years has concentrated on the beef and dairy cattle exhibits. Soenke was a 4-H member and served as the boys 4-H county president in 1948.

He was a delegate to 4-H Club Congress in Chicago and was on a blue ribbon demonstration team at State Fair. He has also been a 4-H leader and served as a county 4-H and Youth Committee member for a total of 18 years.

Mrs. Dale (Carolyn) Paustian, Walcott, was a former active Scott County 4-H member. She was county 4-H secretary, was on two county demonstration teams, and had an outstanding long time record and was recognized by Sears Roebuck and Company for her outstanding garden records.

Mrs. Paustian also was a delegate to the State 4-H Convention, attended Camp Abe Lincoln and sold defense stamps. Carolyn and her brother, Aaron Kluever, were selected as State Record Book winners and represented Iowa at the National 4-H Club Congress, (this was the first time a brother and sister were recognized at Club Congress on the same year).

More recently, Mrs. Paustian has served as 4-H club leader for three years, has two sons and a daughter who have each graduated from 4-H and is presently the vice-chairman of the Scott County 4-H and Youth Committee.

Last summer Carolyn and her husband, Dale, were two of the four chaperones on the 4-H Citizenship Short Course trip to Washington D.C. and she came to be known, loved and nicknamed "Grandma" by the 42 Scott County 4-H delegates on the trip.

Chuck Hansohn, Bettendorf, has been a supporter of the Scott County 4-H program and Extension Service through his coverage of the Scott County 4-H program since his appointment to farm editor in 1973 for the Quad City Times.

Prior to his appointment as farm editor, he served as day city editor and regional editor of the Times-Democrat for seven years. He has also held similar positions with the Ottumwa Courier and the Muscatine Journal.

Hansohn has won citations for farm reporting the past four years in a row. In addition Chuck holds the Honorary Iowa Farmer Degree from the Iowa Association of Future Farmers of America and was the former president, secretary and treasurer of the Iowa Press Photographer Associaton.

Hansohn has been on a limited work schedule since last September because of illness and was unable to attend the annual 4-H meeting Friday evening as he was undergoing treatment at the University Hospital in Iowa City.

The state 4-H achievement award was awarded to Sherry Bernick who received a trip to National 4-H Club Congress last December.

Elmer Paper and Ruth Willers were the Scott County nominees for the State 4-H Alumni Award.

The meeting was closed with a "4-H Collage" of various 4-H happenings throughout the year.

1977-78 4-H COUNCIL – Thirteen Scott County 4-H council nominees gave speeches using the topic "What 4-H Means To Me Today" at the 4-H annual meeting held at West High School. A club caucus and vote was held following the talks and the following officers and council members were elected: front row, (left to right) Pat Whisler, vice president; Marianne Curtis, secretary; Craig Gehrls, treasurer; Brad Mumm, reporter; and James Berger, historian. Back row: Terri Drumm, Tony Dexter, Karol Keppy, Dan Boll, Debbie Niemann, Steven Zelle and Margaret Costello. Keri Storjohann was named president, but was unable to attend the meeting because of injuries she received in an automobile accident earlier in the week. Keri is a patient in St. Lukes Hospital, Davenport, and was reported in good condition on Monday afternoon. NSP PHOTO

4-H HONORARY MEMBERS – Elmer Soenke, rural Walcott; Mrs. Dale (Carolyn) Paustian, Walcott; and Mrs. Robert (Katie) Dittmer, rural Eldridge were initiated as Honorary Members of 4-H at the 4-H annual meeting held Friday evening at West High School. For further information see story in this issue.

Look at all the smiles!

(Back) Carolyn, Renee, Kari, Jodie,
Lena, Sue, Shari, Julie,
(front) Deanna, Marty, Betsy, Ann B,
Ann E, and Kathy

Our 4th of July float

Ann showing
our gift
to all of
the ladies

A skit some of the girls put together for the mothers (mother's meeting)

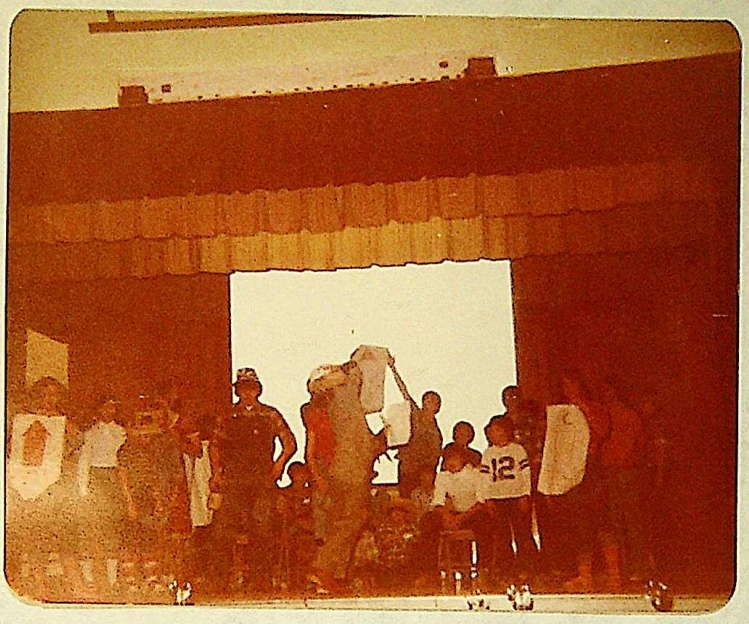

All of the 4H'ers goofing off for the parents

(Family Night)

Our softball team

and our Basketball team

(in action)

The Boys Basketball

and softball Teams

Family Night

Family Night "Big Spender"

Baseball

Story

Our leaders for 1971 were Mrs Porstmann and Mrs Saur. The January meeting was held at the Blue Grass church. We installed new officers; They were:

President	Victorea Durant
V. President	Carolyn Porstmann
Secretary	Shari Freund
Treasurer	Jill Porstmann
Reporter	Jodie Mokhtar
Historian	Julie Mokhtar
Photographer	Sue Nissen

We gave 50¢ per person to the Hall donation

The ~~February~~ February was held at the Blue Grass Church. ~~We~~ We did the Heart Fund Drive. Helpers were Betsy Otis, Sue & Deb Nissen, Cindy Meye, Kathy Lobmell, Lynda Hadley, Carolyn & Jill Porstmann, Shari Freund, Ann Ewolt, Kari Meier, Martee Minnick, and Donna Otis also helped. We collected $101.65 from Buffalo and $95.30 from Blue Grass.

The march meeting was held at the Blue Grass church. We had our Basketball Tournament. Our Capt. was Renee Babcock, and co-capt. was Sue Saur. Coach was Joe Saur. At the Annual meeting we won $10 for most members present and had a pizza party afterwards.

The may meeting was held at the Blue Grass church. We had our mothers meeting. On mothers day we took a sand art painting to the ladies at Royal Neighbors.

The June meeting was held at the Blue Grass Church. June 30th at our achievement show we had 83 exhibits total and 57 went to fair. Sue Nissen brought 10 things to achievement show.

At the Fair, Lynda Hadley and Renee Babcock got reserve champion, and went to the state Fair. Jill Porstmann got third place showman. Carolyn Porstmann and Sue Saur both got Blue's in Dress Revue

The august meeting was held at the scott County Park. We went swimming and had a picnic.

On family night the leaders gave out year pins and other awards.

Perfect attendance - Shari Freund
Jill Porstmann
Sue Saur

3 year pins - Deanna De Russo
Kathy Lodmell
Jodie Mokhtar
Julie Mokhtar

6 year seal & pin - Shari Freund
Sue Saur

7 year seal - Renee Babcock
Kay Rittmanic

We had four retirees - Cindy, Penny
Jill & Vickie

8 year tea spoon & seal - Vickie & Carolyn

9 year pin & seal - Penny

10 year pin & seal - Jill & Cindy

retirees recieved a charm from the club

This completes another enjoyable year and we hope next year will be even better.

Buffalo Busy Bees

The regular meeting of the Buffalo Busy Bees was called to order at 7 p.m. by Vice President Carolyn Porstmann. Pledge of allegiance was led by Jill Porstmann. Roll call was "What Is Your New Years Resolution?"

There was no secretary's report but the treasurer's report was read and approved.

Old business was installation of officers. They are: Victorea Durant, president; Carolyn Porstmann, vice president; Shari Freund, secretary; Jill Porstmann, treasurer; Julie Mokhtar, historian; Jodie Mokhtar, reporter, and Susan Nissen, photographer.

New business was the Hall donation. We decided to give 50 cents per person. We also talked about basketball. Our first practice is Jan. 14. Captain is Renee Babcock and co-captain is Sue Saur. Coach is Joe Saur.

Educational presentations were "Mobile of Nature Designs", Carolyn Porstmann; "How To Mod Podge", Jill Porstmann, and "Colors", Julie Mokhtar.

A nice lunch was served by Jill and Carolyn Porstmann. Jodi Mokhtar, reporter.

Buffalo Busy Bees

The regular meeting of the Buffalo Busy Bees was held Nov. 11 at the Blue Grass Church. The meeting was called to order by President Penny Meye. The pledge of allegiance was led by Lynda Hadley. Roll call was "Name Something You Would Like To Have But Can't Afford". Secretary's and treasurers reports were read and approved.

A bill for year pins was presented by Janet Porstmann.

Old business was Family Night to be held Dec. 10 at 6:30 at the Blue Grass Church. Invitations will be sent Dec. 5 at 1 at Janet Porstmann's house. Also while there we will make favors for the nursing home. Committee for getting the materials are Jill Porstmann, Vickie Durant, Cindy and Penny Meye.

New business was the filling out of enrollment cards. New officers were elected as follows:

President, Vickie Durant; vice president, Carolyn Porstmann; secretary, Shari Freund; treasurer, Jill Porstmann; reporter, Jodie Mokhtar; historian, Julie Mokhtar, and photographer, Susan Niessen.

A Christmas party was decided to be held Dec. 14 at 6:30 at Renee and Ann Babcock's. A $3 gift exchange will be held.

Lunch was served by Susan and Debbie Niessen and Lynda Hadley. Shari Freund, reporter.

Buffalo Busy Bees

The regular meeting was held Feb. 10 at the Blue GrassPresbyterian Church with 15 members and one visitor present. Mrs. Rittmanic was guest mother.

Secretary and treasurers report were given. There was no old business.

New business was serving farm lunch sale at Babcock's Dairy Dispersal Sale on March 5. Cindy Meye volunteered to be chairman of the lunch committee.

Members voted to cover Blue Grass as well as Buffalo for the Heart Fund Drive which will be held Feb. 27.

Member insurance is due and each member wanting the insurance should bring $1 to March meeting.

Club activity was "Sand Art" demonstrated by Mrs. Beverly Stubbs. Each member made a beautiful nature scene in a glass container as a room decoration.

Vickie Durant gave a presentation on "How to Sand Wood".

A delicious lunch was served by Sue Saur and Kay Rittmanic. Jill Porstmann, acting reporter.

Buffalo Busy Bees

The regular meeting of the Buffalo Busy Bees was held at the Blue Grass Church. The meeting was called to order by President Victoria Durant. Roll call was "Introduce Your Mother."

Old business was our visit to the nursing home. We all made one big sand painting for the ladies.

New business was softball. We chose our captians, Lynda Hadley, captain, and Julie Mokhtar, co-captain. Our first practice will be May 19 at 7 p.m.

We decided to sell calendars again this year.

We picked a date for Achievement Show. It will be June 30 at 1 p.m. at the church. We also discussed Camp Scotty and our fair lists.

An educational presentation was given by Kathy Lodmell on "Tissue Paper Collages."

Lunch was served by Kathy Lodmell and Lynda Hadley. Jodie Mokhtar, reporter.

Buffalo Busy Bees

The regular meeting of the Buffalo Busy Bees was held at the Blue Grass Church. The meeting was called to order by President Victoria Durant. Roll call was "How Many Things Did You Bring To Achievement Show?"

Secretary and treasurers reports were read and approved.

Old business was the Achievement Show. 21 items from our club went to fair.

New business is our club picnic. It will be Monday, Aug. 15 at Scott County Park. We are to meet at Turnstyle at 11:30.

Educational presentations were given by Sue Saur on "Beauty In Nature Notebook"; Marty Minnick, "Color Value Chart" and Deanna DeRusso, "Form and Space."

Guest mothers were Mrs. Ewoldt and Mrs. De Russo.

Lunch was served by Ann Ewoldt and Deanna DeRusso. Jodie Mokhtar, reporter.

Buffalo Busy Bees

The regular meeting of the Buffalo Busy Bees was held Oct. 14 at the Blue Grass Church. The meeting was called to order by President Penny Meye. Pledges were led by Marti Minnick and Carolyn Porstmann.

Roll call was "What's Your Favorite Color?" There was no secretary's report. Treasurer's report as read and approved. A motion was made to pay a bill.

Old business was invite a new member.

New business was a Halloween party to be held Friday, Oct. 29 from 7 to 10 p.m. at the Porstmann house. We may bring one friend, 30 cents per person and something to eat. We appointed Carolyn Porstmann, Kay Rittmanic, Susan and Debbie Niessen to think of games.

We chose Dec. 3 to have Family Night. Farm Youth banquet is Nov. 18 at 6:30 p.m. at the Masonic Temple, Davenport.

A thank you letter was read from Mr. and Mrs. Jeff Buesing.

A motion to adjourn the meeting was made by Carolyn Portsmann and seconded by Sue Saur.

Jill Portsmann gave a talk on "Things To Look For When Evaluating Garments."

Lunch was served by Marti Minnick. Shari Freund, reporter.

Buffalo Busy Bees

The regular meeting of the Buffalo Busy Bees was called to order by president Victoria Durant. Roll call was "What are Your Daily Chores". It was answered by 22 members.

Old business was the Heart Fund Drive. In Buffalo we collected $101.65 and in Blue Grass $95.30. We discussed the sale we had on March 5. We made $74.04. The club decided to pay for our insurance.

New business was basketball. Our game will be March 21 at 7:30. We will play Cleona at North Scott. We also discussed the annual meeting. Carolyn Porstmann will be our voting delegate. After the meeting we will have a pizza party.

Educational presentations were "Leaf Painting" by Ann Ewoldt; "Repotting Plants" by Lynda Hadly; "Potting Soil Recipe" by Ann Babcock; "A Look at Texture in Nature" by Laura Chalupa. Our guest mothers were Mrs. Chalupa and Mrs. Durant. A lunch was served by Laura Chalupa and Victoria Durant. Jodie Mokhtar, reporter

Buffalo Busy Bees

The June meeting of the Buffalo Busy Bees was called to order by President Victoria Durant. Roll call was "What Are Your Summer Plans?"

Old business was Achievement Show. Everyone is to have their projects at the church at 11.

New business is the club tour on July 2. Meet at Durant's house at 8.

An educational presentation was given by Kari Meier on "How To Make A Tack Rag."

Guest mother was Mrs. Mokhtar.

Lunch was served by Julie and Jodie Mokhtar. Jodie Mokhtar, reporter.

Buffalo Busy Bees

The regular meeting of the Buffalo Busy Bees was held at the Blue Grass Church on April 14. The meeting was called to order by President Victoria Durant. Roll call was "Name A House Plant." Guest mother was Mrs. Meye.

Old business was the annual meeting. Our club won both of the awards. New business is our visit to the nursing home which will be April 30. We will meet at Babcock's at 1:30 p.m. before we go to the nursing home.

We also discussed the Mother-Daughter banquet.

The next meeting will be the Mothers meeting. Lynda Hadley and Kathy Lodmell will be in charge of the skit.

Educational presentations were: "Photography Hints", Susan Nissen; "Garden Planning", Debbie Nissen; "Lines In Home and Nature", Shari Freund, and "Making A Terrarium", Cindy Meye.

Lunch was served by Penny and Cindy Meye. Jodie Mokhtar, reporter.

December 8, 1977

4-H Activities

Buffalo 4-H Clubs

The annual family potluck and awards night for Buffalo 4-H clubs was held Monday, Nov. 21 at the Buffalo Elementary School.

A delicious potluck supper was enjoyed by 57 guests and 44 members.

Awards were presented as follows:

Sue Nissen -- 10 Achievement Show items -- 4-H ring.

Perfect attendance -- Jill Porstmann, Shari Freund, Sue Saur, Wayne and Jim Bangert, Kevin and Doug Meier and Scott Fleetwood.

Three-year pins -- DeAnna Russo, Kathy Lodmell, Jodie and Julie Mokhtar.

Five-year certificates -- Tim Kelly, Kevin Meier and Scott Fleetwood.

Six-year pin and seal -- Shari Freund. Seal -- Dale Durant.

Seven year seal -- Sue Saur, Renee Babcock, Kay Rittmanic, Dwayne Durant and Dale Moses.

Eight-year teaspoon and seal -- Vickie Durant and Carolyn Porstmann.

Nine-year pin and seal -- Penny Meye.

Ten-year pin and seal -- Jill Porstmann and Cindy Meye.

Record book beef award pins -- Carolyn Porstmann and Sue Saur.

Dress Revue award pin and Home Environment award pin -- Carolyn Porstmann.

The extension council election was conducted by Mr. and Mrs. Ted Brus. Richard Petersen, RR 2, Davenport, was elected to the extension council from Buffalo Township.

An entertaining skit presented by all 4-H members concluded the Family Night program.

25 Scott 4-H'ers Capture Ribbons

Twenty-five Scott County 4-H members won ribbons for their exhibits at the Iowa State Fair. Almost 3,000 4-H exhibits were shown.

4-H members whose science, mechanics and arts exhibits won blue ribbons included: Steve Puls in the outdoor woodworking class, Brian Engelbrecht in the electric design class, Danny Blake in small engine mechanics, Joni Clark in photography, Keri Storjohann and Michelle Steffe in creative arts, Teresa Mess in the garden idea class, and Mary Brus in the vegetable class.

IN THE diverse 4-H open exhibit class, ribbons were awarded to Michael Rowe for his model airplane and to Dave Bolte for his Tiffany lamp.

Teri Drumm won a blue ribbon for her food and nutrition exhibit. Blue ribbon winners with textiles and clothing exhibits included Lori Bell, Joni Clark and Mary Hein. A textiles and clothing exhibit by Sharon Spies earned her a red ribbon.

Blue ribbon winners with home improvement exhibits were Caryl Flick and Renee Vincent in the article made class, Linda Hadley and Teresa Koepke in the heritage class, and Denise Schurr in the storage class.

HOME improvement exhibits earned red ribbons for Debbie Keppy in the decorative article class, Renee Babcock in the nature design class, Diane Dittmer in the art principal class, Nancy Klindt in the article made class, and Monica Seghers in the cultural class.

In addition to the individual winners, the Scott County 4-H Dairy Judging team earned 10th place at the State Fair. A total of 24 teams competed.

Team members, under the direction of coach Bill Petersen, were Dan Bernick, Don Bauwens, Keith Blake, Nancy Wadsworth and alternate Dwayne Durant.

SMA EXHIBITORS---In the Science, Mechanics, and Arts division, twelve winners look forward to further competition. In the front row, from left, are Mary Brus, Michelle Steffe, Keri Storjohann, Kris Svebakken, Teresa Mess, and Tammy Byram. Back from left, are Mike Rowe, Joni Clark, Steve Puls, Danny Blake Brian Engelbrecht, and Dave Bolte.

STATE FAIR EXHIBITORS--Nineteen Scott county 4-H girls advanced their home economics exhibits to State Fair. They are, front, from left: Roxanne Willers, Joni Clark, Terri Drumm, Diane Dittmer, Denise Schurr, and Nancy Klindt. Second row: Caryl Fick, Teresa Koepke, Mary Hein, Cindy Pahl, Monica Seghers, an Rene Vincent. Back row: Lori Bell, Sue Boeding, Sharon Spie Debbie Keppy, Denise Arp, Lynda Hadley, and Renee Babcock.

Scott 4-H'ers Initiate 4 Adults

Four adults were initiated as honorary members of the Scott County 4-H program at its annual meeting Friday night at Davenport West High School.

Chuck Hansohn, 2212 Brookside Drive, Bettendorf; Katie Dittmer, R.R. 1, Eldridge; Elmer Soenke, rural Walcott, and Carolyn Paustian, Walcott, were named as honorary members for their outstanding contributions to the 4-H program.

Carolyn Paustian

Katie Dittmer

Elmer Soenke

Chuck Hansohn

HANSOHN, farm editor for the Quad-City Times since 1973, has reported on the increasing urban involvement in 4-H as well as the traditional rural 4-H clubs.

He has received the outstanding conservation reporting award from the Iowa Chapter of Soil Conservation Society of America, the Iowa Vocational Agriculture Teachers Assn. distinguished service award and the "Heath Cooper Regdon Conservation Writer Award," and was cited for outstanding services to the Conservation Commission.

Mrs. Paustian has served as 4-H Club leader for three years and is presently vice chairman of the Scott County 4-H and Youth Committee. She and her husband, Dale, were two of the four chaperones last summer on the 4-H citizenship short course trip to Washington, D.C.

She and her brother, Aaron Kluever, represented Iowa at the National 4-H Club Congress — the first brother and sister team. She also has two sons and a daughter who were active in 4-H.

MISS DITTMER is a former member of the Sheridan Hustlers, later serving seven years as leader of the 4-H group. She was a chaperone in 1974 for the citizenship short course trip to Washington, D.C.

She has served on the 4-H and Youth Committee and for the past several years has devoted her time to help establish Camp Langwood.

Soenke has served as a county 4-H and Youth Committee member for 18 years. He has been on the board of the Great Mississippi Valley Fair since 1955 and has been a vice president since 1968.

He was a delegate to the 4-H Club Congress in Chicago and was on a blue ribbon demonstration team at the Iowa State Fair.

IN OTHER business at the meeting, Keri Storjohann, of R.R. 4, Davenport, was elected president of the 1977-78 Scott County 4-H Council.

Other officers include Pat Whisler, rural Donahue, vice president; Marianne Curtis, Long Grove, secretary; Graig Gehrls, Dixon, treasurer; Jim Berger, Davenport, historian, and Brad Mumm, New Liberty, reporter.

About 800 persons attended the session.

1978 BUFFALO BUSY BEES 4-H 1978 Julie
PROGRAM

PRESIDENT:	SUSAN SAUR	381-1553
VICE-PRESIDENT:	RENEE BABCOCK	324-6118
SECRETARY:	JODI MOKHTAR	381-1143
TREASURER:	CAROLYN PORSTMANN	381-1298
HISTORIAN:	SUSAN BARNES	381-2159
REPORTER:	ANN EWOLDT	381-2094
PHOTOGRAPHER:	ANN BABCOCK	381-6118

FOOD & NUTRITION

ORGANIZATIONAL LEADER: JANET PORSTMANN 381-1298
PROJECT LEADER: MARGARET SAUR 381-1553

* *

JANUARY 12, 1978

PLACE: Blue Grass Church TIME: 7:00 P.M. HOST: Ann & Renee Babcock

ROLL CALL: New Year's Resolution

BIRTHDAYS: Kari Meier, Ann Ewoldt

GUEST MOTHER: Mrs. Babcock

BUSINESS: Installation of Officers, July 4 Parade
Basketball team, ball donation, heart fund drive

FEBRUARY 9, 1978

PLACE: Blue Grass Church TIME: 7:00 P.M. HOST: Deanna DeRusso
Ann Ewoldt

ROLL CALL: A Personal Grooming Tip

GUEST MOTHERS: Mrs. DeRusso
Mrs. Ewoldt

SPECIAL PRESENTATION: Skin Care and Make-up by Maxine Ewald

MARCH 9, 1978

PLACE: Blue Grass Church TIME: 7:00 P.M. HOST: Kari Meier
Martee Minnick

ROLL CALL: What is your Family's Favorite Meal?

GUEST MOTHERS: Mrs. Meier
Mrs. Minnick

BIRTHDAYS: Lynda Hadley, Julie Meye
Kathy Lodmell, Julie Mokhtar

EDUCATIONAL PRESENTATIONS:
WHAT IS THE BASIC 4 FOOD PLAN? Ann Babcock
WHAT'S A SERVING? Deborah Nissen
HOW TO MAKE A RECIPE COLLECTION - Julie Meye
WHAT'S a WELL-WRITTEN RECIPE? Deanna DeRusso
LEADERS - The 4-4-3-2 Mix-up

BUSINESS: Basketball Tournament, Annual Meeting, Dog Training

APRIL 13, 1978

PLACE: Blue Grass Church TIME: 7:00 P.M. HOST: Jodie Mokhtar
Julie Mokhtar

ROLL CALL: Name a Food and its Basic 4 Group.

GUEST MOTHER: Mrs. Mokhtar

BIRTHDAYS: Jodie Mokhtar, Shari Freund,
Susan Barnes

EDUCATIONAL PRESENTATIONS:
MEASURING EQUIPMENT & HOW TO USE IT - Felicia Buckley
COOKING WITH METRICS - Susan Nissen

L MEETING CONTINUED

KITCHEN GADGETS - Ann Ewoldt
MIXING TECHNIQUES - Ann Schrader
SUBSTITUTING IN EMERGENCIES - Sue Saur
LEADERS - Ideas & Interest Getters

BUSINESS: Mother-Daughter Banquet, Baseball Captains, Nursing Home

****MOTHERS MEETING**** MAY 11, 1978 ****MOTHERS MEETING****

PLACE: Blue Grass Church TIME: 7:00 P.M. HOSTS: Shari Freund
Julie Meye
Susan Barnes
Felicia Buckley
Chris Hartsock
Steph. Hawley
Lena VanBlarcom

ROLL CALL: Name a Mixing Technique or a kitchen gadget.

BIRTHDAYS: Ann Babcock, Martee Minnick
Janet Porstmann, Betsy Otis

ALL MEMBERS: BRING A BAKED PRODUCT- (3) rolls
or (3) muffins on a white paper plate.

EDUCATIONAL PRESENTATIONS:
HOW TO MIX MUFFINS - Susan Barnes
MAKING YEAST BREADS - Carolyn Porstmann
SAFETY IN THE KITCHEN - Sue Nissen
MANNERS MATTER - Elizabeth Otis
LEADERS & MOTHERS - Judge Baked Products

BUSINESS: Camp Scotty, Baseball Practice, Blue Grass Parade

JUNE 8, 1978

PLACE: Blue Grass Church TIME: 7:00 P.M. HOSTS: Lynda Hadley
Kathy Lodmell

ROLL CALL: Name a Convenience Food Item

GUEST MOTHERS:
Mrs. Hadley
Mrs. Lodmell

BIRTHDAYS:

EDUCATIONAL PRESENTATIONS:
WHERE DO YOU SHOP? Kari Meier
COMPARING BRANDS (COST) - Jodi Mokhtar
CONVENIENCE FOODS, WHAT DO THEY SAVE? Shari Freund
STRETCHING ANIMAL PROTEIN TO CUT COSTS - Renee Babcock
LEADERS - Mix & Match Place Settings, Utensils & Equipment

BUSINESS: Achievement Show , Baseball Tournament

JULY 13, 1978

PLACE: Blue Grass Church TIME: 7:00 P.M. HOSTS: Betsy Otis
Ann Schrader

ROLL CALL: Name a Nutritious Snack

GUEST MOTHERS:
Mrs. Schrader
Mrs. Otis

BIRTHDAYS: Chris Hartsock, Margaret Saur, Deb Nissen

EDUCATIONAL PRESENTATIONS:
WHAT ARE NUTRIENTS? Kathy Lodmell
MOZZARELLA vs. CHEDDAR - Julie Mokhtar
EXPERIENCES WITH CHEESE - Lynda Hadley
THE GOOD EGG - Debbie Viner
HOW TO BUY FRESH FRUITS - Martee Minnick
LEADERS - Fruit Tasting - Snack-ateria
Nutrients Count with Snacks

BUSINESS: FAIR INFORMATION, Picnic

PICNIC* AUGUST ____, 1978 TIME: _____ ****PICNIC****
PLACE: _____

SEPTEMBER 14, 1978

PLACE: Blue Grass Church TIME: 7:00 P.M. HOSTS: Sue Nissen
Deb Nissen

ROLL CALL: What I Learned at the Fair GUEST MOTHER:
Mrs. Nissen

BIRTHDAYS: Deanna DeRusso, Lena VanBlaricome

ALL MEMBERS BRING RECORD BOOKS

EDUCATIONAL PRESENTATION: Leaders - RECORD BOOK WORKSHOP

OCTOBER 12, 1978

PLACE: Blue Grass Church TIME: 7:00 P.M. HOSTS: Carolyn Forstmann
Sue Saur

ROLL CALL: Name a Nutrient

BIRTHDAYS:

EDUCATIONAL PRESENTATIONS:
Vitamin RICH VEGETABLES - Terry Viner
LET COLOR BE YOUR GUIDE TO VITAMIN A - Chris Hartsock
SECRET CODES - Stephanie Hawley
EXCITING TALES ABOUT FOODS IN OUR PAST! Lena VanBlaricome
LEADERS - Sausage Sampling
Check Up Time(24-hr. recall)

BUSINESS: Family Night, Election of Officers, Halloween Party

NOVEMBER 9, 1978

PLACE: Blue Grass Church TIME: 7:00 P.M. HOSTS: Terry Viner
Debbie Viner

ROLL CALL: Have you ever had a cooking disaster? GUEST MOTHER:
Mrs. Viner

BIRTHDAYS: Carolyn Forstmann, Terri Viner

EDUCATIONAL PRESENTATIONS:
Make-up Talks
LEADERS - Matching Marathon
Score with the basic 4.

BUSINESS: Enrollment cards, Christmas Party, Farm/Youth Banquet, Family Night,

DECEMBER 14, 1978

PLACE: _____ TIME: 6:00 P.M. HOSTS: Babcock's

ROLL CALL: Name a Christmas Carol GUEST MOTHER:
Mrs. Babcock

BIRTHDAYS: Ann Shraeder, Sue Nissen, Felicia Buckley
Renee Babcock, Stephanie Hawley, Deb Viner

CHRISTMAS PARTY - NURSING HOME VISIT
* *

FAMILY NIGHT SKIT

1. Adams Family-receive invitation to family night. (Theme music)
Deb Viner - walks in front of curtain and knocks at door. (Deb-
Wayne Bangert - Lerch (see Janet or Jill)
Deb Nissen - Wednesday
Dwayne Durant - Pugsley
Rich Porstmann- Gomez
Uncle Fester - Tim Kelly
Cousin It - Sue Nissen
Jodie Mokhtar - Morticia
Martee Minnick- Thing
Jill Porstmann- Grandmama

(Scene is Lurch opening door to greet Guest (Deb). Gomez is standing on head in corner; reads invitation and calls Morticia into room, then one by one all members are called in and told of invitation.) "Yes we will go. Lurch get the hearse."

2. Car Scene - Tires - Dan Durant, Terry Peterson, Doug Meier, Jim Bangert
(Adams Family bumping along in car, bangs will occur at which each tire in turn will go flat and family will have to walk)
(Finish with finger snapping to theme song)

3. EMCEE - Betsy Otis BUNKY - Ken Saur
(Bunky walks across in front of curtain looking very sad. Emcee enters and says "What's wrong Bunky, certainly you didn't have as much trouble getting here as the Adams Family, blah-blah) Relax Bunky ---

4. Sue Saur play ENTERTAINER and GOPHER GIRLS enter. (Carolyn, Renee, Lynda, Kathy)
About half way through - EMCEE "Stop everything -------.....
GOOPHER GIRLS finish act. Chase EMCEE & Bunky off.

5. Unknown comic - Jeff Mokhtar.

6. EMCEE & Bunky - Duck ~~x~~quacking in distance. "Bunky do you hea r a duck - could it be, no it couldn't, but it is - quack back from the back waters of the Mississillippi returns again."

DUCK SCENE - Richard Porstmann, Dwayne Durant, Dale Durant -

6A. David Moses, Scott Fleetwood, ~~EMM~~
"HOW DO YOU SAY HELLO TO A DEAF DUCK?" (See Janet)
DeAnna DeRusso, Susan Barnes (in white jackets) drag fainted man away.
Gopher Girls in background or running across stage,"They're coming to take him away, away".

7. EMCEE Announces SATURDAY MORNING DUET (Kari & Lena)

8. News Caster - Jeff Mokhtar
Weather --Jamie Otis
Sports -·Darin Kelly

9. CHARLIES ANKLES -Kari Meier, Lena VanBlaricome, Martee Minnick
(EMCEE can adlib introduce by "Special Feature-Ankles?" ?????

10. CORN PICKERS -David Durant, Doug Durant, Ann Ewoldt
(See Rich Porstmann for instructions)
(EMCEE can introduce by Bunky "What's that Bunky, you say them ankles remind you of being ankle deep in mud today - knee deep even?" (Something to tie it in to scene before, Betsy)

11. WASH DAY - Terry & Deb Viner, Ann Babcock with Ann Ewoldt bringing dirty socks. (See Jill or Janet before show)

12. EMCEE announces BIG SPENDER SCENE PARTICIPANTS
(SONG by GOPHER GIRLS (5 chairs on stage) (Betsy sue Jaunt)

13. EMCEE and BUNKY introduce "Little Brown Shack out Back."
All 4-her's to stage and take part as hillbilly's by mimicing record. DwayneDurant and Julie Mokhtar-main characters.

14. BUNKY IS CARRIED OFF BY Gopher Girls.

15. Leaders introduce "Bring me a Rose" Everyone sing.

EMCEE - "That's all Folks".

BRING ME A ROSE

1. Bring me a rose in the wintertime, when it's hard to find
Bring me a rose in the wintertime, I've got roses on my mind
A rose is sweet, most any time --- and yet
Bring me a rose in the wintertime....How easy we forget.

2. Bring me a smile when the day is done, when it's hard to find
Bring me a smile when the day is done, I've got smiling on my mind.
A smile is sweet, most any time--and yet
Bring me a smile when the day is done --how easy we forget.

3. Bring me love in my autumn years, when it's hard to find
Bring me love in my autumn years, I've got loving on my mind.
For love is sweet most any time --and yet
Bring me love in my autumn years ... how easy we forget.

4. Bring me a friend when I need one bad, when they're hard to find
Bring me a friend when I need one bad, I've got friendhip on my min
A friend is sweet, most any time and yet
Bring me a friend when I need one bad, how easy we forget.

5. Repeat first verse (rose)

"1977 4-H Boy's & Girl's BASKETBALL TOURNAMENT"

EAST HALF

Pleasant Valley High School Gym
East Overall Coordinator- Betty Claussen

Finals @ North Scott High School

"B" Boys

Bettendorf Bullets
3/23/ 6:45
Princeton

3/28 7:15

Le Claire
Bye
LeClaire

3/30 7:15

Butler
3/23 8:15
Sheridan

3/29 7:15

Lincoln
Bye
Lincoln

# #

"A" Boys

Pleasant Valley
3/28 8:45
Lincoln

LeClaire
3/23 9:00
Sheridan

3/29 9:00

3/30 9:00

Butler
Bye
Butler

Championships-North Scott
Tuesday, April 5
6:30 p.m. "B" Girls
7:15 p.m. "B" Boys
8:00 p.m. "A" Girls
8:45 p.m. "A" Boys
9:45 p.m. Coed Game
(4-H Council vs 4-H Leaders and Committee)

# #

"B" Girls

LeClaire
3/28 6:30
Lincoln

3/30 6:30

Butler
Bye---=
Butler

# #

"A" Girls

Equesterian
3/23/6:00
Lincoln

3/29 6:30

Pleasant Valley
3/23 7:30
Butler

3/30 8:00

LeClaire
3/28 8:00
Bett. Busy Beavers

3/29 8:00

Sheridan
Bye
Sheridan

**4-H'ers responsible for own valuables. No lockers will be furnished. Valuables may be kept by leaders. ADMISSION--under 9 FREE, players - 10¢, students and 4-H members 50¢ Adults - 75¢- Leaders or adults MUST supervise in the shower rooms.

WEST HALF

"1977 4-H Boy's & Girl's BASKETBALL TOURNAMENT"

North Scott High School Gym
West Overall Coordinator Tom Schlapkohl

"B" Girls/

Blue Grass
3/21 6:00
Cleona
3/30 6:30
Hickory Grove
Hickory Grove
Bye

#

"A" Girls/

Buffalo
3/21 7:30
Cleona
Cleona
3/28 6:30
Winfield
3/22 6:45
Liberty
Blue Grass
3/30 8:00
3/22 8:15
Allens Grove
Sunbeams
3/28 8:00
Bye

# #

"B" Boys/

Hickory Grove
3/21 6:45
Liberty
3/22 7:30
Cleona
Cleona
Bye
Blue Grass
3/30 7:15
3/21 8:15
Winfield
Buffalo Jr. Master Farmers
3/28 7:15
3/22 6:00
Buffalo Challengers

# #

"A" Boys

Liberty
3/22 9:00
Blue Grass
Hickory Grove
3/30
3/21 9:00
Cleona
8:45
3/28 8:45
Winfield
Winfield
Bye

East Half - Committee person in charge
3/23 Don Klindt, Shirley Newell
3/28 Bill Schurr, Joan Tisinger
3/29 Don Baustian, Kay Runge
3/30 Earl Kuhl, Betty Claussen

West Half - Committee person in charge
3/21 Tom Schlapkohl, Carolyn Paustian
3/22 Whitey Mohr, Judy Boll
3/28 Joe Saur, Maurita Whisler
3/30 Ron Ralfs, Vera Riessen

4/5 - Finals - all 4-H and Youth Committee. in charge.

REFRESHMENTS: North Scott
3/21 Lincoln Sr. girls
3/22 Lincoln Sr. girls
3/28 Winfield Boys
4/5 Lincoln Sr. girls

Pleasant Valley
3/28 LeClaire Sr. Girls
3/29 Pleasant Valley Girls
3/30 Pleasant Valley Girls

Iowa State University of Science and Technology
Cooperative Extension Service
Scott County
Suite 340, Bettendorf Bank Bldg.
Duck Creek Plaza
Bettendorf, Iowa 52722
Phone 359-7577

Room to Grow

4H Freedom Flyer

SCOTT COUNTY'S 4-H FAMILY NEWSLETTER

April 12, 1977

Hi!

A warm hello to each and every one of you - particularly to all the new 4-H members and leaders this year. This "4-H Freedom Flyer" is my way of communicating 4-H news, activities, and events to you. We hope that you find 4-H to be an enriching and rewarding experience.

4-H'ers, do you know your number? We do! In fact, your club leaders have a list of your permanent 4-H identification numbers assigned to you as listed on their club enrollment sheets. Find out your number from your leader at your next meeting, don't call the office for your number! Your number, under the new computerized system will not change, so you should learn it because you'll be asked to use it for fair identification and entries. And to help you become acquainted with your number as well as see how thoroughly you're reading the"4-H Freedom Flyer". Beginning with the next flyer, we will randomly select a few numbers, have them hidden in the text of the flyer, and offer special little prizes if you find your number and call us. Incidently, kids, don't become over alarmed because we will still call you by name, not number!

H H H H

REMEMBER! 4H-106LS Livestock Identification Report are due May 1 at the Extension Office.

TWO THOUGHTS FOR YOU --

"I've never been poor, only broke. Being poor is a frame of mind."-Mike Todd

"Stability is more essential to success than brilliance."-Richard Lloyd Jones

The Annual 4-H Mother-Daughter Banquet is scheduled for Tuesday, May 3, 6:30 p.m at the Masonic Temple, 115 W. 7th St., Davenport. Banquet Co-Chairladies, Judy Boll and Maurita Whisler report that Fabys Guzman, foreign exchange student from Venezuela staying with Roxanne Willers will give a presentation on her homeland. The Sheridan Hustlers 4-H Club will provide entertainment and the Blue Grass Sunshine Workers Senior 4-H Club will be in charge of head table favors and decorations. Tickets are $3.50 each and should be obtained from your club leader. Club leaders need to turn in a count to the Extension Office by April 28 so order your tickets early.

H H H H

4-H Annual Meeting - Congratulations goes to your new 4-H Council which will offically take office September 1. Officers elected were Keri Storjohann, President; Pat Whisler, Vice-President;

. . . AND JUSTICE FOR ALL

Programs and activities of Cooperative Extension Service are available to all potential clientele without regard to race, color, sex or national origin. Anyone who feels discriminated against should send a complaint within 180 days to the Secretary of Agriculture, Washington, D.C. 20250

IOWA 4H A WAY TO GROW

Iowa State University and U. S. Department of Agriculture cooperating

Marianne Curtis, Secretary; Craig Gehrls, Treasurer; Brad Mumm, Reporter; Jim Berger, Historian. Other council members include Dan Boll, Maggie Costello, Tony Dexter, Terri Drumm, Karol Keppy, Debbie Niemann, and Steve Zelle. Their speeches were rea really excellant -- collectively some of the best we've heard. We were sorry Keri couldn't attend the meeting because of injuries incurred in an auto accident on her birthday earlier that week, but we're glad to see her back on her feet and wish her a speedy recuperation.

Special thanks goes to Pat Green and a number of other people -- particularly the present 4-H Council and the 4-H Committee for their splendid leadership for the meeting. Also special thanks to the Park View 4-H Clubs for ushering and Sheridan Clubs for initiation of Honorary Members.

We salute our 1977 Honorary 4-H Members Katie Dittmer, Carolyn Paustian, Chuck Hansohn and Elmer Soenke. (Incidently -- Contrary to what you might have seen in print, Katie Dittmer is a "Mrs." and not a "Miss")

Attendance Awards went to Davenport Plowboys, highest percent boys; Buffalo Busy Bees; highest percent girls; Tie Hickory Grove Jr. Farmers and Winfield Whirlwinds, for most members boys; and another tie Buffalo Busy Bees and Winfield WO-HE-Los Most members girls. Each Club will receive a cash award from the County 4-H Fund. Around 800 persons attended the meeting.

H H H H

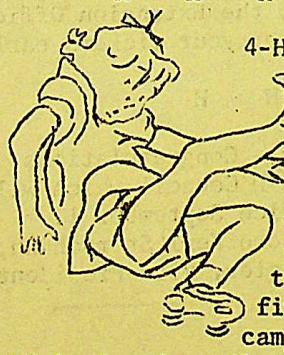

4-H Skating Parties - The 4-H Council will donate proceeds from the following two skating parties to our Camp Langwood 4-H Reserve so come on out and have a good time while you're financially helping our camp. Both will be held "Kimberly Pines Skating Center, Davenport from 7 - 9p.m. Intermediates - Seniors (12-18 years) Thursday April 28. Juniors (9 - 11 years) Thursday, May 5.

H H H H

4-H Camp Scotty is just around the corner. Camp dates are June 6, arrive 10 a.m. through Wednesday June 8, 4:30 p.m. (Check out). This fun-filled camp is held at Camp Abe Lincoln, Buffalo and it is for county 4-H Youth ages: 9 - 13 (4-H age - as of September 15, 1976) Camp Scotty is coordinated by your County 4-H Council. Cost is $30 per camper (please note enclosed Registration Form) Sign up is on a first come, first serve basis -- we must have your check to be registered. The $30 fee will include all meals, games, canoeing, archery, swimming sports, lodging, parties, etc. etc. however two optional activities are available at extra charge: horseback riding ($3/hr)and riflery (Price not yet established by Camp Staff). The "1976 Spirits of Camp" selected by the campers were Cathy Hein and Terry Ralfs and they are invited back this year as our guests to rein over camp proceedings. Campers will again select "Spirits of Camp" for 1977 to return next year.

This year if you are registered at our office by May 13th (that's fees and form) we will draw 2 winners from those registered and give them each a $10 camp rebate! Kids this camp fills fast so sign up early ! Deadline is May 27th or when camp is full, whichever comes first.

H H H H

4-H Coed Camp - July 6 - 9 open to 15 - 18 year olds (4-H age) youth will be held at State 4-H Camping Center, Madrid. This year we'll camp jointly with Muscatine and Louisa County 4-H'ers. Watch the next "Freedom Flyer" for details and how to register.

H H H H

BUFFALO BUSY BEES
BUFFALO JR. MASTER FARMERS
BUFFALO CHALLENGERS

INVITE YOU
TO

4-H FAMILY POTLUCK AND AWARDS NIGHT

WHEN: Monday, November 21, 1977

WHERE: Buffalo Elementary School Gym

TIME: 6:00 P.M.-9:00 P.M. Inclusive
(Potluck must begin at 6:15 sharp)
Please bring a meat dish and one other; either vegetable, salad or dessert. Also bring your own table service. Coffee, milk, bread will be furnished.

* * * *

4-H AWARDS and SPECIAL RECOGNITIONS WILL BE PRESENTED.

EXTENSION COUNCIL ELECTION WILL BE HELD.

* * * * * "ENTERTAINMENT" * * * * *

Skit and program presented by YOUR 4-H "HAMS"

* * * *

Please call 381-1298 or 381-1553 if you can attend asap. Let's have 100% attendance. Your 4-Her's worked hard this year so let's give them the recognition and support they deserve.

* * * *

4-Her please note: Practice for skit will be * November 20 at 1:30 at Forstmann residence-(3) miles south of Blue Grass on Y-40. If you cannot attend and want a part in the skit, please call 381-1298. This is for ALL boys and girls.

Room to Grow

1977 SCOTT COUNTY 4-H ANNUAL MEETING

Friday, March 25, 1977

7:30 P.M.

Davenport West

High School

Auditorium

Extension 4-H and Youth Committee

Overall Co-Chairpersons ..... Carolyn Paustian and Don Klindt

Advance of Colors ..... Joe Saur

Collage Program ..... Judy Boll, Kay Runge, Joan Tisinger, and Maurita Whisler (4-H Council Representatives: Keith Blake, Caryl Fick, Dennis Rock, Lori Rock)

Stage Help ..... Vera Riessen and Merle Byram

Practice Session ..... Carolyn Paustian
Don Klindt
All 4-H & Youth Committee

Ballots ..... Don Baustian
Delores Blake
Don Klindt
Alvin Mohr
Ron Ralfs
Joe Saur

Ushering ..... Betty Claussen and Bill Schurr

Park View Pioneers and
Park View Pirates 4-H Clubs

Initiation ..... Earl Kuhl, Shirley Newell and Tom Schlapkohl

Sheridan Hustlers,
Sheridan Sluggers Jr. and Sr. 4-H Clubs

Officers ..... Don Klindt, Chairman
Carolyn Paustian, Vice Chairman
Shirley Newell, Secretary

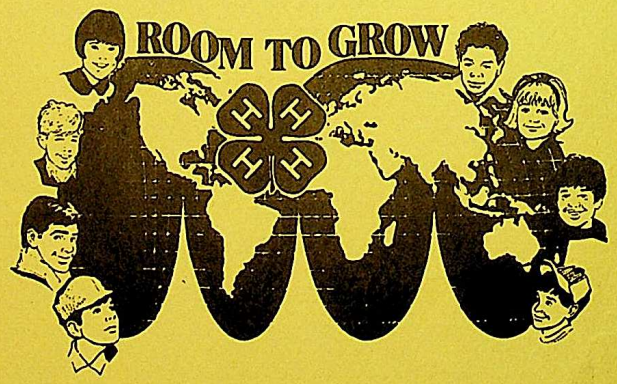

Your 1976-77 County 4-H Council

4-H Council members, their office and 4-H club are: 1st row L to R, Sue Boeding (President), Winfield Wo He Lo; Roxanne Willers (Vice-President), Davenport Sunbeams Sr.; Ila Jean Keppy (Secretary), Sheridan Hustlers; Keith Blake (Treasurer), Sheridan Sluggers Sr.; Lori Bell (Reporter), Lincoln Go Getters Sr.; Lori Rock (Historian), Allens Grove Tri Mu Sr.;

2nd row L to R, Dave Bolte and Dave Petersen both members of Blue Grass Sr. Farmers; Dennis Rock, Hickory Grove Jr. Farmers; Mary Hein and Caryl Fick, both members of Cleona Clover Leaves Senior.

These 4-H Youth serve on the 4-H Council from September 1, 1976, through August 31, 1977.

A special "Thank You" to club members and leaders contributing color slides for the collage and to Gene Vincent, Area Extension Office, and others who assisted the 4-H Council and Committee in developing the collage.

4-H Annual Meeting

March 25, 1977

DAVENPORT WEST HIGH SCHOOL AUDITORIUM
7:30 p.m.

Call to Order ..... Sue Boeding

Advance Color ..... Mary Hein and Dave Petersen

Pledge of Allegiance ..... Lori Bell

KEYNOTE ADDRESS ..... "4-H-ROOM TO GROW"

Pat Green-1976-77 State Girls' 4-H President
--Selected as one of four youth to represent Iowa at the National 4-H Conference, Washington, D.C. April 23-29, 1977

"The H's 4" ..... Sung by the 4-H Council

Introduction and talks by 4-H Council Nominees
Topic: "What 4-H Means to me Today"
Girls introduced by ..... Dave Bolte
Boys introduced by ..... Roxanne Willers

CLUB CAUCUS AND VOTE ..... (Please note instructions on Ballot)

..... Sue Boeding
..... Ila Jean Keppy

The Candidate receiving the highest number of votes will become President; 2nd, Vice-President; 3rd, Secretary; 4th, Treasurer; 5th, Reporter; 6th, Historian.

Secretary's Report ..... Ila Jean Keppy

Treasurer's Report ..... Keith Blake

Historian's Report ..... Lori Rock

Old-New Business ..... Sue Boeding

HONORARY MEMBER INITIATION ..... conducted by Sheridan Hustlers and Sheridan Sluggers Jr. & Sr. 4-H Clubs

SPECIAL RECOGNITION ..... Bill Sirowy, Extension 4-H & Youth Leader

--State 4-H Achievement Award ..... Sherry Bernick
(Received Trip to National 4-H Club Congress last December)

--Scott County Nominees for the State 4-H Alumni Award .... Elmer Paper
Ruth Willers

--Presentation of New 4-H Club Charters

Installation of 77-78 County 4-H Council ..... by present 4-H Council

"Scott County 4-H Collage" ..... Keith Blake, Caryl Fick, Dennis Rock and Lori Rock

Attendance Awards Announced ..... Caryl Fick
Highest Percent Boys _____
Highest Percent Girls _____
Most Members Boys _____
Most Members Girls _____

Adjourn ..... Sue Boeding

"The H's 4" ..... Entire Delegation

Retire Colors ..... Mary Hein and Dave Petersen

USHERS: Park View Pioneers and Park View Pirates 4-H Clubs

4-H Council Candidates

MEET YOUR COUNTY 4-H COUNCIL CANDIDATES FOR 1977-1978

JIM BERGER, 16, a member of the Davenport Plowboys, attends Davenport West Senior High School. He is a 7 year 4-H member. Jim is very active in club activities and was instrumental in organizing new boys and girls 4-H clubs at Harrison School in Davenport. He will serve as junior leader of the new boys club. He was selected to attend state 4-H Conference this summer at the Iowa State University Campus. His parents are Mr. and Mrs. Robert Berger, 2132 W. 18th St., Davenport.

DAN BOLL, 16, has been a member of the Winfield Whirlwinds 4-H club for 8 years. He enjoys a variety of 4-H projects, had the Champion county presentation as an Intermediate, and took part in the Citizenship Short Course trip last summer. He attends North Scott High School and will attend State 4-H Conference this summer. Dan's projects include beef, citizenship, photography, safety and swine. He is the son of Mrs. Judy Boll, Route 1, Donahue.

MARGARET "MAGGIE" COSTELLO, 17, also of North Scott High School, has belonged to the Winfield Wo-He-Lo 4-H Club for 7 years. She is president of the school's drama club, a band member, and on the Honor Society. Maggie was a delegate to Washington, D.C. and State 4-H Conference last summer and carried 7 projects. She was selected as a Leadership Conference delegate for this summer. Her parents are Mr. and Mrs. Francis Costello, Route 1, Long Grove.

MARIANNE CURTIS, 17, is in her 8th year of 4-H as a member of the Butler Wide Awakes Sr. 4-H Club. Marianne is a Pep Club member, cheerleader, and on the track and softball teams at North Scott. She has carried 7 different 4-H projects over the years and has participated in many club and county 4-H events. She has held most club offices and attended State 4-H Conference last summer. She is the daughter of Mr. and Mrs. Ben Curtis, Route 1, Long Grove.

TONY DEXTER, 16, has been a member of the Princeton Pioneers for 6 years. He is in FFA, Lancer Production, Speech and Forensic League at North Scott High School. Tony has served as President, Photographer and Historian of his club and carries beef, sheep and horses as his projects. He was selected to attend State 4-H Conference this summer. His parents are Mr. and Mrs. Bruce Dexter, Route 1, LeClaire.

TERRI DRUMM, 16, attends Davenport Central High School where she is a member of the Marching and Concert Band. Terri has carried 10 different projects in her 8 years in 4-H. She is active in her 4-H club, the Davenport Sunbeams, Sr., and has participated in a number of county organized activities including State 4-H Conference and the Citizenship Short Course trip last summer. Her parents are Mr. and Mrs. Donald Drumm, 6316 North Pine, Davenport.

CRAIG GEHRLS, 17, has been in the Hickory Grove Junior Farmers 4-H club for 8 years. He is on the National Honor Society at North Scott. Craig, who was selected to attend State 4-H Conference this summer, has received the county beef and dairy awards. His projects have included beef, dairy, garden, photography, sheep, swine and woodworking. He is the oldest son of Mr. and Mrs. Lowell Gehrls, Route 1, Dixon.

KAROL KEPPY, 17, attends Bennett High School and has been in the Liberty Bell Ringers 4-H Club for 8 years. She is Vice-President of her school class, on the yearbook staff and active in sports. She attended State 4-H Conference and the Citizenship Short Course last summer and was selected to attend 4-H Conference and the Cross Cultural Workshop this summer. She has carried 9 projects and is the daughter of Mr. and Mrs. Allen Keppy, Route 2, Wilton.

BRAD MUMM, 17, also attends Bennett High School where he is a class officer and a member of band, National Honor Society and FFA. He is an 8 year member of the Liberty Livewires and has held nearly all club offices. Brad attended the Citizenship Short Course trip last summer and is a State 4-H Conference delegate this summer. He is President of the Eastern Iowa Jr. Angus Association. His parents are Mr. and Mrs. Jerry Mumm, RR, New Liberty.

DEBBIE NIEMANN, 16, has been a member of the Sheridan Hustlers for 8 years. At North Scott, she is on the National Honor Society, Lancer Production, Home Ec Club, and Secretary of the Future Business Leaders of America. She attended Citizenship Short Course and 4-H Conference last summer and carries 10 4-H projects. She is the daughter of Mr. and Mrs. Gerald Niemann, Route 3, Davenport.

KERI STORJOHANN, 17, attends Davenport West High School and has been in 4-H 8 years. She has carried 12 different projects as a member of the Blue Grass Sunshine Workers Senior 4-H club. Last summer she attended State 4-H Conference, Citizenship Short Course and received an Excellence on her Educational Presentation at both county and state level. Keri was selected to attend Leadership Conference and 4-H Conference this summer. Her parents are Mr. and Mrs. Bill Storjohann, Route 4, Davenport.

PAT WHISLER, 16, has been in 4-H for 8 years and is a member of the Allens Grove Tri-Mu Sr. Club. She attends North Scott High School where she is on the yearbook staff, volleyball team, speech and band. Pat attended the Citizenship Short Course last summer and was selected as a delegate to State 4-H Conference this summer. She has been active in club and county events, has carried 7 different projects and held most club offices. She is the daughter of Mr. and Mrs. Lloyd Whisler, Route 1, Donahue.

STEVE ZELLE, 16, attends Pleasant Valley High School and has been in 4-H 7 years. Steve, a member of the LeClaire Happy Juniors 4-H Club, has held most club offices and carried 9 projects. Last summer he attended 4-H Conference, State 4-H Conservation Camp, and was a junior leader of the county Veterinary Science Workshops. He was selected to give his Educational Presentation at the State Fair last year. Steve is the son of Mr. and Mrs. Raymond Zelle, Route 1, LeClaire.

(Each Candidate is a Junior in High School.)

This Council will serve from
September 1, 1977 through August 31, 1978.

Honorary Members

1934 Walter Dietz, Blanc [illegible] Louise Brus
1935 Herman Schmidt, M [illegible]
1936 Mr. Julius Paustian
1937 Mrs. Errett Calderwood

1938 Mrs. Margaret Gobl [illegible] a Mathey
1939 Mrs. H. L. Paustian, [illegible]
1940 Dr. Marker, Dr. Hark [illegible]
1941 Mrs. Otto Schiele, Jam [illegible]

1942 Mrs. Chris Aitman, Mrs. [illegible] e
1943 Mrs. Ella Kay, Charles Lewis
1944 Miss Moran, A.P. Adler
1945 Mrs. L.J.H. Moeller, Mrs. Grover Rohlk

1946 J.R. Underwood
1947 Wilma Zabel, Mrs. R. Schmidt
1949 Mrs. Raymond Boll
1950 Miss Helene Dilger

1951 Harvey Ku [illegible] Baum [illegible]ner
1952 Mrs. Alfre [illegible]
1953 Marie Schlapkohl
1954 Mrs. Blanche Baughman

1955 Rosa Dietz, Ruby Klever, Mrs. L.W. Kuehl
1956 Mrs. Ray Ba [illegible], Mrs. E.L. McCleary
1957 Mrs. Alvin F [illegible]ck, Mrs. Ben Litscher
1958 Mrs. Otto V [illegible]ndhausen, Mrs. Elmer Hamann

1959 Mrs. Harol Jugenheim [illegible], Mrs. [illegible]bert Hamann
1960 Mrs. Harvey Moeller, M [illegible] Ed [illegible]erlin [illegible]
1961 Mrs. Fred Keppy, Mrs. [illegible]rf
1962 Mrs. Cl [illegible]ence Bell, Mr [illegible]

1963 Mrs H. A. Schnekloth, [illegible]
1964 Mrs. Don Seydel, Harve [illegible]
1965 Mrs. Walter Brus, Mrs. [illegible]
1966 Mrs. Willard Lowe, Mrs. W [illegible] ie Zuber

1967 Mrs. Lloyd Schmidt, Mrs [illegible]
19[illegible]8 Mrs. Vera Lensch, Mrs. A [illegible]
[illegible]9 Mrs Wesley Schm [illegible], Mr [illegible]
[illegible]0 Mrs. Harry Hahn, Mrs. [illegible]

1971 Mrs. Ed Johnson Jr [illegible] nd Ed Weertz
1972 Charles Grayson, V [illegible] ann
1973 Mrs. James Mad [illegible] d Robert Lage
1974 Mrs. Alwayne Sp [illegible], D [illegible] lvin [illegible] Lorenz

1975 H.A. Kardel, Howard L [illegible] bbs, Ruth Willers
1976 Arnie Claussen, Wayne [illegible] ky Deede, Mrs. Ed Weerts
1977 _____, _____ ___, _____

HEART FUND

Certificate of Appreciation

PRESENTED TO

BUFFALO 4-H BUSY BEES

BY

SCOTT COUNTY UNIT
IOWA HEART ASSOCIATION

For outstanding service in advancing the heart program and stimulating public support toward the conquest of diseases of the heart and circulation.

Earl Gould
President, Scott County Unit

Dorothy Claussen
Rural Chairman

Heart Month 1977
DATE

Overall Herdomanship Award
Aug 13, 1977

IOWA 4H

Iowa 4-H Club Secretary's Record

CLUB Buffalo Busy Bees YEAR 1977

4H-20 (rev.)

SUGGESTIONS FOR KEEPING A SECRETARY'S RECORD

As secretary, you have the responsibility of keeping the official record of all business transacted by your group. This book is designed to help you keep an accurate record of business transacted by your local 4-H club.

Make notes on other paper during the meeting and then transfer them to this book immediately following the meeting.

You should include the following in the minutes:

Kind of meeting (regular or special)

Name of club

Date and place of meeting

Who presided

Time meeting started and adjourned

Number of members and guests present

Approval of minutes of previous meeting

Treasurer's report

Report of other officers or committees

Complete motions, with the name of the person making the motion (name of person seconding the motion is not needed)

Important points discussed, if they are of value for future reference

Outline of educational program

Secretary's signature

. . .AND JUSTICE FOR ALL

Programs and activities of Cooperative Extension Service are available to all potential clientele without regard to race, color, sex or national origin. Anyone who feels discriminated against should send a complaint within 180 days to the Secretary of Agriculture, Washington, D.C. 20250.

Cooperative Extension Service, Iowa State University of Science and Technology and the United States Department of Agriculture cooperating. Charles E. Donhowe, director, Ames, Iowa. Distributed in furtherance of the Acts of Congress of May 8 and June 30, 1914.

4-H CLUB SECRETARY'S RECORD

Name of club Buffalo Busy Bees

County Scott

Date club was organized

4-H CLUB OFFICERS

President Victoria Durant

Vice-President Carolyn Porstmann

Secretary Shari Freund

Treasurer Gill Porstmann

Reporter Jodie Mokhtar

Historian Julie Mokhtar

Recreation Leader

4-H CLUB LEADERS

Mrs. Richard Porstmann

Mrs. Joseph Saur

Gill Porstmann Jr. Leader

Cindy Meye Jr. Leader

4-H MEMBERS		ATTENDANCE RECORD*					
NAME	ADDRESS	Jan. 13	Feb. 10	Mar. 10	April 1	May 6	June 9
1 Babcock, Ann	4802 Rockingham Road, Davenport	X	X	X	X	X	A
2 Babcock, Renee	4802 Rockingham Road, Davenport	X	X	A	X	X	X
3 Chalupa, Laura	626 South Mississippi Blue Grass	A	X	X	X	A	A
4 De Ruiss, Deanna	R.R. #2 Box 222 A Davenport, Iowa	X	X	X	A	A	X
5 Durant, Vickie	4034 Norris Drive, Davenport	X	X	X	X	X	X
6 Ewoldt, Ann	R.R. #2 Chapel Hill Road Davenport, Iowa					X	X
7 Freund, Shari	Box 373 Stockton	X	X	X	X	X	X
8 Hadley, Lynda	R.R. #1 Box 449 Blue Grass	X	A	X	A	X	X
9 Lodwell, Kathy	Rural Route #2 Blue Grass	A	X	X	A	X	A
10 Meier, Kari	R.R. #2 Box 236 Davenport	X	X	X	X	A	X
11 Meye, Penny	R.R. #1 Box 349 Blue Grass	A	X	X	X	X	A
12 Meye, Cindy	R.R. #1 Box 349 Blue Grass	A	X	X	X	X	A
13 Minnick, Martee	R.R. #2 Davenport	X	X	X	X	A	A
14 Mokhtar, Ardie	R.R. #1 Box 461 Blue Grass	X	A	X	X	X	X
15 Mokhtar, Julie	R.R. #1 Box 461 Blue Grass	X	A	X	X	X	X
16 Nissen, Deb	308 - 4th Street Buffalo	X	A	X	X	X	X
17 Nissen, Sue	308 - 4th Street Buffalo	X	A	X	X	X	X
18 Otis, Betsey	Rural Route #2 Blue Grass	X	A	X	A	X	A
19 Poratmann, Carolyn	R.R. #1 Box 431 Blue Grass	X	X	X	X	X	X
20 Poratmann, Jill	R.R. #1 Box 431 Blue Grass	X	X	X	X	X	X
21 Rittmanic, Kay	R.R. #1 Blue Grass	A	X	X	X	X	A
22 Saur, Sue	R.R. #1 Box 9 Blue Grass	X	X	X	X	X	X
23 Yerington, Barb	202 Salam Blue Grass	A	A	A			
24 Zimmerman, Flora							
25 Van Blaricon, Lena							
26							

*Mark an X after name when present and A when absent.

(WRITE IN DATE OF MEETING)								PARTICIPATION RECORD				
July 14	August 15	September 8	October 13	November 10	December 15			*Gave 4-H educational presentation at club meeting	*Led music or recreation	Years in 4-H**	Age on Sept. 15	
X	A	X	A	X	A			1				
X	X	A	X	A	X							
A								1				
X	A	X	X	X	X			11				
X	A	A	A	A				1				
X	X	X	X	X	X			11				
X	X	X	X	X	X			11				
A	X	A	X	A	X			1				
X	X	A	A	A	A			11				
X	X	X	X	X	X			11				
								1				
X	X	X	X	X	X			11				
X	X	X	X	X	X			1				
X	X	X	X	X	X			11				
A	X	X	X	X	X			1				
A	X	X	A	A	X			1				
X	X	X	X	X	X			1				
X	X	A	X	X	X			11				
X	A	X	X	X	X			11				
A	X	A	A	A								
X	A	X	X	X	X			11				
X	A	A	A									
		X	A	X	X							

*Mark a "1" each time a member does this in a local, county or state meeting.
**Including this year.

MINUTES OF MEETING

The regular ~~(or special)~~ meeting of the Buffalo Busy Bees 4-H Club was held at Blue Grass Church on January 13, 1977. The meeting was called to order by V-Pres. Carolyn Porstmann at 7 o'clock. Roll call was answered by 16 members. 1 visitors were present. Minutes of the previous meeting were not ~~(were not)~~ read and approved. The treasurer's report was ~~(was not)~~ given. Balance on hand is $ 320.91

Bills were for $4.68 for postage stamps from Sara Freund and $17.31 for food for various occasions from Janet Porstmann.

Janet Porstmann talked about goals. We are to bring a list of goals.

Old business was the calendars. The club has sold a total of 136 calendars and more are still being sold.

New business was the installation of officers. We installed Vickie Durant, president; Carolyn Porstmann, Vice-president; Shari Freund, secretary; Gill Porstmann, treasurer; Julie Mokhtar, historian; Jodie Mokhtar reporter; and Susan Niessen, photographer.

A letter was sent for the 4-H United Service Program. The club decided to contribute 50¢ per member which came to a total of $11.50.

Signed Shari Freund
Secretary

Renee Babcock moved that we pay this bill. Motion was seconded and carried.

Beings we use the Blue Grass Church for our meetings, we decided to give the church $40. Sue Saur moved that we give this amount. Motion was seconded and carried.

We also talked about basketball, which practice is every Friday night from 7 till 9 at Walcott School. We elected Renee Babcock, captain and Sue Saur, co-captain. Betsey Otis volunteered as score-keeper, with Janet Porstmann helping.

Janet Porstmann also handed out this years program.

Carolyn Porstmann moved that the meeting be adjourned. Motion was seconded and carried.

Vice-President Carolyn Porstmann read the next meeting.

Educational Presentations were - How to Mod Podge by Gill Porstmann; Conduct in General by Julie Mokhtar; and Mobil of Nature Designs by Carolyn Porstmann.

Lunch was served by Gill and Carolyn Porstmann

be there about 10:00.

Renee Babcock moved that the meeting be adjourned. Motion was seconded and carried.

Carolyn Poirotmann read the next meeting.

An educational presentation was given by Vickie Durant on "How to Sand Wood."

Beverly Stubbs told us about sand sculptering. Then we all did a sand sculpter.

Lunch was served by Sue Saur and Kay Rittmanic.

MINUTES OF MEETING

The regular ~~(or special)~~ meeting of the Buffalo Busy Bees 4-H Club was held at Blue Grass Church on February 10, 19 77. The meeting was called to order by Vickie Durant, pres. at 7 o'clock. Roll call was answered by 15 members. 3 visitors were present. Minutes of the previous meeting were ~~(were not)~~ read and approved. The treasurer's report was ~~(was not)~~ given. Balance on hand is $ _____.

Bills were for $9.27 for flowers for installation of officers from Janet Porstmann.

There was no old business.

New business was the Heart Fund Drive which will be February 27 at 1:00. We are to meet at the Blue Grass and Buffalo Banks' parking lot.

We are to bring one dollar next month for insurance. This insurance will cover you to, while and from any 4-H activity.

Babcock's are having a Diary Dispersal Sale March 5 at their farm on Telegraph Road. A committee of Deanna De Russo, Cindy Meye, Carolyn Porstmann, Sue Saur and Renee Babcock volunteered to get the food ready. Some girls volunteered to bring pies for this. We are to

Signed Shari Freund
Secretary

MINUTES OF MEETING

The regular ~~(or special)~~ meeting of the Buffalo Busy Bees 4-H Club was held at Blue Grass Church March 10, 19 77. The meeting was called to order by Vickie Durant, pres at 7:15 o'clock. Roll call was answered by 21 members. 2 visitors were present. Minutes of the previous meeting were ~~(were not)~~ read and approved. The treasurer's report was ~~(was not)~~ given. Balance on hand is $ 385.23

Bills were $1.95 for record book covers from Margaret Saur and $7.69 for groceries from the sale. Janet Porotmann had a bill for $29.88 for groceries from the sale.

Old business was the Heart Fund Drive. We collected $101.65 from Buffalo and $95.30 from Blue Grass. Renee Balcock told us about the Dairy Dispersal Sale. We discussed the insurance that was due this month. Carolyn Porotmann moved that the club pay this insurance. The motion was seconded and carried.

Sue Saur told us about basketball. We will play Cleona at North Scott at 7:30 on Monday March 21. If we win, we will play March 28.

New business was the Annual Meeting to be held March 25 at

Signed Shari Freund
Secretary

Davenport West Auditorium. There will be cash awards for attendance. Parents are welcome, if they would like to come. We voted Carolyn Porotmann as the voting delegate.

We also discussed Camp Langwood. The whole club can go free for a weekend. Vickie Durant was going to check into this some more and tell us next ~~weekend~~ meeting.

Dog training will start April 12.

We discussed going to "Happy Joe's" at Northpark after the Annual Meeting.

Margaret Saur handed out our project sheets for this year.

A "Walk for Hunger" will be held Saturday April 30 at 8 A.M. at Duck Creek Park.

Renee Balcock made a motion to adjourn the meeting. Motion was seconded and carried.

Vice-President Carolyn Porotmann read the next meeting. ter

Educational Presentations were-Leaf Printing by Ann Ewoldt; Repotting Plants by Lynda Hadley; Potting Soil Recipe by Ann Balcock and A Look at Texture in Nature and Home by Laura Chalupa.

Lunch was served by Laura Chalupa and Vickie Durant

Porstmann and Margaret Sair

The May-Day visit to the Royal Neighbors Nursing Home is April 30. We decided to make little sand sculpters as favors for the ladies. We are to meet at Babcocks home at 1:30.

Kathy Hodnell and Lynda Hadley are in charge of refreshments for Mother-Daughter meeting. Flowers committee is the Junior girls with Janet Porstmann helping. The Intermediate girls are in charge of the skit.

Mrs. Riessen talked to us about the fair lists.

Sue Sair made a motion to adjourn the meeting. Motion was seconded and carried.

Vice-President Carolyn Porstmann read the next meeting.

Educational Presentations were Garden Planning by Debbie Riessen; Photography Hints by Susan Riessen; Lines in Home and Nature by Shari Freund and Making a Terrarium by Cindy Meye.

Then all the girls made a ~~territum~~ arium with the help of Cindy Meye

MINUTES OF MEETING

The regular (~~or~~ special) meeting of the Buffalo Busy Bees 4-H Club was held at Blue Grass church on April 14, 19 77. The meeting was called to order by Vickie Durant, pres. at 7:10 o'clock. Roll call was answered by 17 members. 4 visitors were present. Minutes of the previous meeting were (~~were not~~) read and approved. The treasurer's report was (~~was not~~) given. Balance on hand is $ 270.15

Bills were $35.44 for pizza party, $9.04 for potting soil, $5.72 for film developing and flash cubes all from Janet Porstmann Renee Babcock moved that the club pay these bills The motion was seconded and carried.

Old business was giving Ben Stubbs five dollars for helping us make sand sculpters. Carolyn Porstmann moved that the club give five dollars The motion was seconded and carried Vickie Durant couldn't get a hold of anybody to find out about Camp Langwood From the Annual meeting the club got ~~five~~ ten dollars for highest attendance and percentage. Sue Saur told us about basketball in which we lost

New business was the Mother-Daughter Banquet which is Tuesday May 3 at the Masonic Temple at 6:30 Tickets are $3.50 and are available from Janet

Signed Shari Freund
Secretary

MINUTES OF MEETING

The regular (or special) meeting of the Buffalo Busy Bees 4-H Club was held at Blue Grass Church on May 12, 19 77. The meeting was called to order by Vickie Durant pres at 7:00 o'clock. Roll call was answered by 18 members. 15 visitors were present. Minutes of the previous meeting were (~~were not~~) read and approved. The treasurer's report was (~~was not~~) given. Balance on hand is $ 297.28.

Bills were $2.67 for the container for the Nursing Home sand sculpter from Gill Porotmann. Margaret Saur had a bill for $3.75 for film and $3.66 for sand. The club got a check for $10 from the Annual Meeting for highest attendance and percentage.

Old business was a letter from the Blue Grass Sunshine Workers to go with them the weekend of May 20-22 to go to Camp Langwood. Gill Porotmann told us about the Nursing Home visit.

New business was the Blue Grass Homecoming parade June 5 at 1:30. A motion was made to enter a float. The committee is Carolyn Porotmann chairman, Cindy Meye, Lynda Nadley, Renee Babcock and Kay Rittmanic. Achievement Show will be Thursday June 30 at the Blue Grass Church. Our objects should be there by 11:00. The club decided to have the calendars again next year. Our baseball captain is Lynda Nadley and co-captain is Julie Monktar. The first practice will be Thursday May 19 at the Blue Grass School at 7:00. We decided to buy a green and white tee-shirt for the sports to

Signed Shari Freund
Secretary

uniformed. The Mothers workshop will be May 31st at the Central Trust and savings Bank at Ed Eldridge. The Memorial Day parade will be May 30th at the Blue Grass Cemetary at 10:00.

Lynda Hadley made a motion to adjourn the meeting. Motion was seconded and carried.

Vice-President Carolyn Porstmann read the next meeting.

An educational presentations was given by Kathy Dodmell on "Tissue Paper Collage".

Carolyn Porstmann gave a solo skit.

Members of the club then did a skit.

MINUTES OF MEETING

The regular ~~(or special)~~ meeting of the Buffalo Busy Bees 4-H Club was held at Blue Grass Church on June 9, 19 77. The meeting was called to order by Vickie Duvant, pres at 7:30 o'clock. Roll call was answered by 14 members. 3 visitors were present. Minutes of the previous meeting were ~~(were not)~~ read and approved. The treasurer's report was ~~(was not)~~ given. Balance on hand is $ 443.60

Bills were $45.47 for groceries for the sale, $2.10 for flowers from Mothers Meeting, $3.00 for film developing and $5.00 for the baseball for a total of $55.57 from Janet Porotmann. Gill Porotmann had a bill for $1.00 for cups.

Old business was the Achievement Show. Volunteers to help are Renee and Ann Babcock, Deb and Sue Riessen and Shari Freund. Judges will come at 1:00. Each girl is to bring one dozen cookies. The club will provide the drink. Our exhibits are to be at the church no later than 11:00. Parents can come from 7:00 to 8:00. The baseball tournament will be June 25 and 26 at Walcott. The shirts are ordered.

New business was Camp Scotty. Kari Meier told us what she did. The club tour will be July 2. It will begin at Duvants at 8:00. You are to bring a covered dish and place setting. Then Margaret Saur went over the fair list.

Renee Babcock made a motion to adjourn.

Signed Shari Freund
Secretary

the meeting. Motion was seconded and carried.

An educational presentation was given by Kari Meier on "How to Make a Jack Rag."

MINUTES OF MEETING

The regular (or special) meeting of the Buffalo Busy Bees 4-H Club was held at Blue Grass Church on June 30, 19 77. The meeting was called to order by _____ at _____ o'clock. Roll call was answered by _____ members. _____ visitors were present. Minutes of the previous meeting were (were not) read and approved. The treasurer's report was (was not) given. Balance on hand is $ _____.

Achievement show started with our stuff in place by 11:00. The judges and helpers came at 1:00. The members that helped were Lynda Nadly, Sue Saur, Deb and Sue Rissen, Ann Babcock and Shari Freund. Margaret Saur served the judges and helpers lunch.

The juniors brought 34 items with 21 going to fair. The intermediates brought 14 items with 7 going to fair. The seniors brought a total of 35 items with 29 going to fair.

In the evening parents, friends and relatives came to view our items. The projects were released at 8:00.

Signed Shari Freund
Secretary

Educational Presentations were Form and Space by Deanna De Russo. Make-up presentations were given by Martee Minnick on Color Value Chart and Sue Saur on Beauty in Nature Notebook.

MINUTES OF MEETING

The regular (~~or special~~) meeting of the Buffalo Busy Bees 4-H Club was held at Blue Grass Church on July 14, 19 77. The meeting was called to order by Vickie Durant, pres. at 7:30 o'clock. Roll call was answered by 16 members. 3 visitors were present. Minutes of the previous meeting were (~~were not~~) read and approved. The treasurer's report was (~~was not~~) given. Balance on hand is $ 332.60

Old business was Carolyn Porstmann and Sue Sauer gave a report on the 4-H Conference Renee Babcock told us about the baseball game which was held June 25. Our items going to fair should be at Janet Porstmann or ~~Att~~ Margaret Sauer's house on Thursday August 3 at the latest

New business was the August meeting which will be held August 15 at Scott County Park We are to meet at 11:30 at Turnstyle parking lot. The club is providing the lunch. We may bring one friend. A 4-H Dance will be held Wednesday July 20 from 8 til 12 at Fairyland Park at Eldridge. A $2.00 admission will be charged.

Carolyn Porstmann adjourned the meeting.

Vice-President Carolyn Porstmann lead the next meeting.

Signed Shari Freund
Secretary

MINUTES OF MEETING

The regular ~~(or special)~~ meeting of the Buffalo Busy Bees 4-H Club was held at Scott County Park on August 15, 19 1977. The meeting was called to order by _____ at _____ o'clock. Roll call was answered by 14 members. 5 visitors were present. Minutes of the previous meeting were (were not) read and approved. The treasurer's report was (was not) given. Balance on hand is $ _____.

We met at Turnstyle at 11:30. We then went out to Scott County Park

When we arrived, we went swimming for how ever long they wanted to. As they came back, they had a lunch of hot dogs and buns, pototo chips, pop and watermelon.

Margaret Sauer told us a little bit about the record books and if we needed help that she would be glad to help

An educational presentation was given by Kathy Godwell on "How to Make Schmoos"

Signed Shari Freund
Secretary

MINUTES OF MEETING

The regular (~~or special~~) meeting of the Buffalo Busy Bees 4-H Club was held at Blue Grass Church on September 8, 19 77. The meeting was called to order by Shari Freund secretary at 7:20 o'clock. Roll call was answered by 14 members. 4 visitors were present. Minutes of the previous meeting were (~~were not~~) read and approved. The treasurer's report was (~~was not~~) given. Balance on hand is $ 33.90

Bills were $1.60 for charcoal for the picnic from Margaret Sauer

Old business was questions about the fair.

New business was to have a picnic for the seniors Sue Sauer was in charge of the picnic Record books were talked about by Margaret Sauer They are due by September 17 at Margaret's house

Janet Porstmann read the next meeting.

Educational Presentations were given by Ann Ewoldt on "This 'n That Storage and by Shari Freund on "How to Mount a Picture."

Make-up educational presentations were given by Gill Porstmann on "Decapodge" and by Betsy Otis on "Daily Care and Orderliness"

Signed Shari Freund
Secretary

MINUTES OF MEETING

The regular (or special) meeting of the Buffalo Busy Bees 4-H Club was held at Blue Grass Church on October 13, 1977. The meeting was called to order by Carolyn Porstmann, vice president at 7 o'clock. Roll call was answered by 14 members. 5 visitors were present. Minutes of the previous meeting were (~~were not~~) read and approved. The treasurer's report was (~~was not~~) given. Balance on hand is $ 330.30

There were no bills

Old business was record books. The record books are now due at the next meeting for those who have not turned theirs in. They will be handed back at Family Night.

New business was a Halloween party. It was decided that the club go roller skating at Kimberly Pines and afterwards go to Happy Joe's at Northpark We are to meet at the Blue Grass Bank at 1:00 for a ride If you are not there by 1:10 then they will assume you are not coming. The date decided on is October 23.

Other new business was family night. It will be November 21 at Buffalo Elementary School Practice for the skit will be at Porstmann's at 1:30 on November 20.

Basketball practice will be at Buffalo Elementary from 7 til 9.

Signed Shari Freund
Secretary

Other new business was election of officers. They are president - Sue Sauer; vice-president - Renee Babcock; secretary - Jodie Mohktar; Treasurer - Carolyn Porstmann; Historian - Betsey Otis; Reporter - Ann Ewoldt; Photographer - Ann Babcock.

Educational Presentations were given by Marter Minnick on "Balance in the Home"; Kari Meier on "How to Clean Hard Floor Coverings"; and Carolyn Porstmann on "Behavior".

A make-up educational presentation was given by Jodie and Julie Mohktar on "Pine Cone Animals."

MINUTES OF MEETING

The regular (~~or special~~) meeting of the Buffalo Busy Bees 4-H Club was held at Blue Grass Church on November 10, 1977. The meeting was called to order by Carolyn Poortmann, v-pres at 7 o'clock. Roll call was answered by 14 members. 2 visitors were present. Minutes of the previous meeting were (~~were not~~) read and approved. The treasurer's report was (~~was not~~) given. Balance on hand is $ 172 18.

Bills were for $31.50 to Kimberly Pines Skating rink for the party and $36.58 for Happy Joe's pizza parlor A check for $15.95 for awards for family night was to 4-H Supply Company Grades tickets for Farm Youth Banquet cost $8.50. For developing film and film and other things came to a total of $8.57 Masters for memeograph machine paper, secretary book and treasurer book came to a total of $13.57. Margaret Sam had a bill for $2.67 for a half a film she used.

Old business was family night. Carolyn Poortmann told about family night to the younger girls who have never been to a family night.

New business was the dropping of dues. It was voted on that we drop them.

Other new business was Farm Youth Banquet which will be held Thursday November 17 at 6:30 at the Masonic Temple.

Our December meeting is the 15th at 6:00 at Babcock's house. The Christmas exchange.

Signed Shari Freund
Secretary

price range is $2.50 and no more than $3.00.

The committee for the favor for the nursing home is Jodie and Julie Monktar, chairmans. Betsey Otis, Deanna De Russo, Ann Ewoldt and Felisha Buckley. The favor will be a pine cone animal scene.

We also filled out enrollment cards for the next year.

The older girls wrote thank-you cards for the companies who bought ads in Our Community Calendar.

De Anna De Russo made a motion to adjourn the meeting. Motion was seconded and moved.

A Carolyn Porstmann read the next meeting.

An educational presentation was given by Deanna De Russo on "Dog Grooming."

MINUTES OF MEETING

The ~~regular~~ (or special) meeting of the Buffalo Busy Bees 4-H Club was held at _____ on _____, 19_____. The meeting was called to order by _____ at _____ o'clock. Roll call was answered by _____ members. _____ visitors were present. Minutes of the previous meeting were (were not) read and approved. The treasurer's report was (was not) given. Balance on hand is $ _____.

Family Night was held on November 21, 1977 at the Buffalo Elementary School gym.

A potluck supper was enjoyed by all.

Then Margaret Saur and Janet Porstmann handed out awards and summed up the year for the Buffalo Busy Bees. Ted Porstmann handed out awards for the Buffalo Junior Master Farmers. For the Buffalo Challengers, Carl Meier handed out awards and showed some slides from the year.

A skit was then done by the 4-H Clubs.

Signed Shari Freund
Secretary

MINUTES OF MEETING

The regular ~~(or special)~~ meeting of the Buffalo Busy Bees 4-H Club was held at the Blue Grass Church on December 15, 19 77. The meeting was called to order by _____ at _____ o'clock. Roll call was answered by 16 members. 6 visitors were present. Minutes of the previous meeting were (were not) read and approved. The treasurer's report was (was not) given. Balance on hand is $ _____.

We met at the Royal Neighbors Nursing Home at 6:00. The club sang carols to the ladies. After we sang, we visited with the ladies. Julie and Jodie Monktar made the wreath. The candle wreath was appreciated by all the ladies.

The club went to the Blue Grass Church afterwards. We played games and the opened the presents.

Fair premium was $137.76

Janet challenged us to sell three calendars before the January meeting.

Signed Shari Freund
Secretary

Iowa 4-H Club Treasurer's Record

CLUB Buffalo Busy Bees YEARS 1977

Cooperative Extension Service, Iowa State University of Science and Technology, the U. S. Department of Agriculture and County Agricultural Extension District, Cooperating.

4-H CLUB TREASURER'S RECORD

19 77 through 19____

Name of Club Buffalo Busy Bees

Township or Community Buffalo

Suggestions for Keeping a Treasurer's Record

A treasurer has the responsibility for keeping the official record of all money received and spent. This book is designed to help you keep an accurate record of the finances of your club. You will want to keep this book in ink since you are keeping a permanent record.

As club treasurer you will not spend money unless the expenses are approved by the club. It is good business to deposit all money in a bank and pay all expenses by check.

At each club meeting you should report:

1. Amount of money spent and to whom paid
2. Balance in treasury
3. Bills to be paid.

At the end of the year the club president should appoint an auditing committee to check your records for accuracy and completeness.

This book is designed for keeping a 4-year record of receipts and expenses.

RECEIPTS AND EXPENSES FOR 1977 CLUB YEAR

Instructions:

Put in Column 1—Date money was received or spent

Column 2—Source of money received, or to whom and for what purpose the money was spent

Column 3—The amount of money received

Column 4—The amount of money spent

Column 5—Add the money received to the previous balance or subtract the money spent from the previous balance.

1 Date	2 Item	3 Amount of Receipt	4 Amount of Expense	5 Balance in Club Treasury
1-1-77	At beginning of club year	xxx	xxx	$218.48
1-4-77	Calenders	$104.00	$	322.48
1-13-77	Shari Freund - postage		4.68	317.80
1-13-77	Janet Porstmann - Family Nite & Christmas Party		17.31	300.49
1-14-77	B.A. Presbyterian Church Donation for use of hall		40.00	260.49
1-14-77	United Service Fund		11.50	248.99
1-19-77	Fairmont Florist - flowers for installation		9.27	239.72
2-4-77	subtraction error - ck. book	.40		240.12
2-10-77	dues	2.35		242.47
2-10-77	misc.	3.17		245.64
2-10-77	Calenders	10.00		255.64
2-10-77	Beverly Stubbs - expense for sand sandscaping		7.50	248.14
12-31	deposit not posted	6.00		254.14
3-7	farm sale	103.94		358.08
3-10	Calenders	25.00		383.08
3-10	dues	2.90		385.98
3-10	Janet Porstmann expense of supplies - farm sale		29.88	356.10
3-10	Margaret Saur - record book covers		1.95	354.15
3-10	Margaret Saur - record book fillers		7.57	346.58
3-10	Am. Income Life Ins. Co. - Insurance for 1977		25.00	321.58

1 Date	2 Item	3 Amount of Receipt	4 Amount of Expense	5 Balance in Club Treasury
3-10	Beverly Stubbs - Thank-you for salad painting demo.	$	$ 5.00	$ 316.58
4-14	Dues	2.90		319.48
4-14	Janet Porstmann, pizza party		35.44	284.04
4-14	Janet Porstmann, potting soil, charcoal, film developing		14.76	269.28
4-14	½ herdsmanship award	25.00		294.28
5-12	Dues	~~2.75~~ 3.00		297.28
5-12	County Meeting Attendance Award	10.00		307.28
5-12	Meyers Grocery - film, flashcubes		3.70	303.58
5-12	Margaret Saur - sand		8.28	295.30
5-12	Jill Porstmann - sand container		2.67	292.63
5-13	Custom Quality - film developing		4.39	288.24
6-8	Scott Co. Extension office - softball registration		5.00	283.24
6-6	farm sale - Freund	154.18		437.42
6-9	Janet Porstmann - groceries		44.22	393.20
6-9	Jill Porstmann - cashiers chs - cups		1.00	392.20
	Total	452.84	279.12	xxx

FINANCIAL SUMMARY

Total receipts (including balance at beginning of year) ..... $_____

Total expenses paid ..... $_____

Unpaid bills (list) .....

..... $_____

Total expenses paid and unpaid bills ..... $_____

Net balance at end of year (should correspond with last entry in col. 5 minus unpaid bills) ... $_____

Assets other than cash on hand such as bonds—Amount ..... $_____

Where kept _____

Signed _____ Date_____, 19____
Treasurer

Audited by _____ Date_____, 19____

RECEIPTS AND EXPENSES FOR 1977 CLUB YEAR

Instructions:

Put in Column 1—Date money was received or spent

Column 2—Source of money received, or to whom and for what purpose the money was spent

Column 3—The amount of money received

Column 4—The amount of money spent

Column 5—Add the money received to the previous balance or subtract the money spent from the previous balance.

1 Date	2 Item	3 Amount of Receipt	4 Amount of Expense	5 Balance in Club Treasury
	At beginning of club year	452.84 XXX	279.12 XXX	$ 392.20
6-9	Dues	$ 1.50	$	393.70
6-9	Custom Quality - film developing		3.00	390.70
6-14	calenders	3.00		393.70
6-14	dues	1.55		395.25
6-17	Martin-Marietta Calender ad	45.00		440.25
6-21	Cargill calender ad	30.00		470.25
6-21	Lynn Edwards - payment for calender ads		75.00	395.25
6-24	Cratons - shirts		63.35	331.90
6-28	Scott Co. Ext trust fund - softball tournament		2.50	329.40
8-15	Janet Porstmann - food for picnic		7.00	322.40
8-15	Kathy Lodmell - sthmoos		3.40	319.00
8-15	Lorentzens Conoco - pop for picnic		4.49	314.51
8-22	Check charge		3.10	311.41
9-8	dues	2.05		313.46
9-8	Margaret Saul - charcoal for picnic		1.60	311.86
9-20	Consolidated Enterprises - calender		60.00	251.86
10-13	dues	2.25		254.11
10-23	Kimberly Pines - skating party		31.50	221.61
10-23	Happy Joe's - pizza party		36.58	186.03

1 Date	2 Item	3 Amount of Receipt	4 Amount of Expense	5 Balance in Club Treasury
10-29	Nat'l 4-H Supply - awards	$	$ 14.83	$ 171.20
11-4	Nat'l 4-H Supply - awards		1.12	170.08
11-4	Scott Co. Ext Trust Fd - leaders tickets - Farm Youth		8.50	161.58
11-10	refund skating & pizza for Dick & Rick Porstmann, Ken Saur	7.00		168.58
11-10	dues	1.95 ~~3.60~~		170.53
11-10	Margaret Saur - film developing		2.67	167.86
11-10	Janet Porstmann - calenders, paper, books		13.57	154.29
11-30	fair premium	137.76		292.05
11-30	calenders	15.00		307.05
12-19	Janet Porstmann - Family nite expense, Xmas cards		12.00	295.05
12-31	calendars	63.00		358.05
	Total	762.90	623.33	xxx

FINANCIAL SUMMARY

Total receipts (including balance at beginning of year) ..... $ 981.38

Total expenses paid ..... $ 623.33

Unpaid bills (list) .....

..... $ —

Total expenses paid and unpaid bills ..... $ 623.33

Net balance at end of year (should correspond with last entry in col. 5 minus unpaid bills) ... $ 358.05

Assets other than cash on hand such as bonds—Amount ..... $ _____

Where kept _____

Signed Jill Porstmann Treasurer Date January 12, 1978

Audited by _____ Date _____, 19____